



Home 2 - Dynamic Finish Specifications

Version 3.0 March 2023

Revised May 2023

Revised June 2023

HILTON 755 CROSSOVER LANE, MEMPHIS, TENNESSEE 38117

Summary of Changes

Date	Item Number	Description
May-23	Supplier B	Additional Supplier
Δ1	RB-10, RB-11, RB-12 T-01, T-01.1, T-10, T-11, T-12, T-13, T-14 VCT-10	
	ACB-01 Supplier A: CPT-## Supplier A: RB-10, RB-11, RB-12 SS-01	Vendor Contact Information
	PT-08 RF-10, Supplier B: RF-11 Supplier A: T-01, T-01.1, T-14 WC-02, WC-10 WP-10	Specification Information
	Supplier A & C: RF-11 WC-01, WC-11, WC -12, WC-13, WC-14	Vendor Contact & Specification Information
	ACT-02	Removed from Package
	FILM-50	Renovation Specification - Coming Soon
Jun-23	Supplier A & B: T-02	New Specification
Δ2	WC-01, WC-02, WC-10, WC-11, WC-12, WC-13 WP-10	Vendor Contact
	Supplier B: T-01, T-01.1, T-14	Specification Information
	WC-14	Product Information
	PT-09, WC-15	Coming Soon

Introduction

The Home2 Suites Vibrant and Dynamic prototypical décor packages have been thoughtfully designed by Hilton to align with the current North American prototype and provide a complete décor solution. The vendors and their products were chosen through an extensive sourcing process and represent a high-quality, economical, and streamlined solution for a Home2 Suites Brand property. If used holistically, the package with the specified vendors is pre-approved and will help expedite project approvals and procurement. Refer to Project HUB for submittal requirements.

Within this document are the Finish specifications needed to implement the Home2 Suites Dynamic prototypical décor scheme. Along with the Design Guide, the Renovation Guide, the Home2 Suites Brand Standards, and the Architectural Prototype Drawings, these specifications and the corresponding guest suites and public area specifications will assist the Owner/Designer in completing either a new build or renovation Home2 Suites Brand property.

Supplemental specifications unique to soft goods renovations will be provided in a forthcoming release.

Partial or complete customization of non-required specifications is permitted. Any custom designs, specifications, finishes, or vendors MUST be submitted for review and approval.

If there are any questions about how to use this document, please contact Architecture, Design & Construction at design.review@hilton.com.

Submit all custom specifications to Hilton Design Review (projecthub.hilton.com) for final approval prior to purchasing or implementation of any material.

Negotiated pricing is available through Hilton Supply Management. Connect with the HSM team of procurement experts at HSMx@Hilton.com to learn more about implementing the benefits of pre-approved packages.

Supplemental Information

The below documents can be found on the designinformation.hilton.com (username and password are hilton20xx, where xx is current year).

- **Design Guide:** This document gives a designer all the reasons why the Brand is what it is. It helps establish uniformity of practice, consistently express the Brand identity and serves as a guide for Interior Design and FF&E selection. It discusses the specific elements required and describes how the design is integrated to optimize guest experience and operational efficiency.
- **Renovation Guide:** This document provides tools for implementing the current Home2 Suites design in a renovation.
- **Home2 Suites Brand Standards:** This document lists the minimum standards, procedures, rules, regulations, policies, and techniques required by the Home2 Suites Brand and Hilton.

Vendors

- **Approved Vendors:** Vendors specified herein as manufacturers are pre-approved and have been selected through an extensive sourcing, product development, and vetting effort. Approved Vendors have the necessary experience with the specified products, including pre-approved drawings and samples. Approved Vendors have committed to ensuring all products meet or exceed Home2 Suites Brand Standards and upholding Hilton's Responsible Sourcing Policy.
- For custom designs on non-required items, Owners/Designers are encouraged to use the Approved Vendors based on their experience with the Home2 Suites Brand Standards and prototype. An Owner/Designer may use a vendor of their choice for non-required items outside of the Approved Vendors. However, those vendors and each of their products must be approved through the Hilton Design Review process on an individual project basis. It is the Owner's/Designer's responsibility to ensure that all such products comply with Home2 Suites Brand Standards.

Notes

- It is the Owner's/Designer's responsibility to maintain the design intent and adapt all required elements to their property's conditions and code requirements prior to fabrication and installation.

Home 2 Suites - Dynamic Finish Specifications



Index

Project Name: Home2 Finish Specifications

Scheme: (B) Dynamic

Area: Public & Guest Suites

Issue Date	Revision #	Item #	Supplier	Item Description
ACOUSTIC BAFFLE				
Mar-23	Δ1	(B) ACB-01		Acoustic Ceiling Baffles @ Reception Desk Ceiling
ACOUSTIC CEILING TILE				
Mar-23		(B) ACT-01		Acoustic Ceiling Tile @ Fitness Center
Mar-23	Δ1	(B) ACT-02		REMOVED
CARPET - *Suppliers B & C to be provided in August				
Mar-23	Δ1	(B) CPT-01	A, B or C	Main Carpet Tile @ Guest Suite
Mar-23	Δ1	(B) CPT-01.1	A, B or C	Carpet Base @ Guest Suite
Mar-23	Δ1	(B) CPT-02	A, B or C	Accent Carpet Tile @ Guest Suite
Mar-23	Δ1	(B) CPT-10	A, B or C	Carpet Tile @ Corridor, TV Lounge, Board Room & Meeting Room
Mar-23	Δ1	(B) CPT-10.1	A, B or C	Carpet Base @ Corridor, TV Lounge, Board Room & Meeting Room
Mar-23	Δ1	(B) CPT-11	A, B or C	Carpet Tile @ Lobby Inset
Mar-23	Δ1	(B) CPT-12	A, B or C	Carpet @ BOH & Stairwells
Mar-23	Δ1	(B) CPT-12.ALT	A, B or C	Alternate Carpet Tile @ BOH
Mar-23	Δ1	(B) CPT-12.1	A, B or C	Carpet Base @ BOH & Stairwells
WINDOW FILM				
Mar-23		(B) FILM-01		Window Film @ Reception Desk
PLASTIC LAMINATE				
Mar-23		(B) PL-01		Plastic Laminate - Dark
Mar-23		(B) PL-02		Plastic Laminate - Light
Mar-23		(B) PL-03		Plastic Laminate - Alternate
PAINT				
Mar-23		(B) PT-01		Paint @ Guest Suite Window Wall
Mar-23		(B) PT-02		Paint @ Interior Guest Suite Doors & Frames
Mar-23		(B) PT-03		Paint @ General Wall
Mar-23		(B) PT-04		Paint @ Guest Suite Entry Door & Frame & Public Space Doors and Frame
Mar-23		(B) PT-05		Paint @ Employee Breakroom
Mar-23		(B) PT-06		Paint @ Indoor Pool Ceiling
Mar-23		(B) PT-07		Paint @ Ceilings
Mar-23	Δ1	(B) PT-08		Paint @ Indoor Pool Walls & Ceiling Inset
RUBBER BASE				
Mar-23	Δ1	(B) RB-10	A or B	Rubber Base @ Employee Breakroom
Mar-23	Δ1	(B) RB-11	A or B	Rubber Base @ Fitness Room
Mar-23	Δ1	(B) RB-12	A or B	Rubber Base @ Engineering & Housekeeping
RESILIENT FLOORING				
Mar-23	Δ1	(B) RF-10		Rubber Flooring @ Fitness Center
Mar-23	Δ1	(B) RF-11	A, B or C	ERT @ Employee Breakroom

Home 2 Suites - Dynamic Finish Specifications



SHOWER SURROUND

Mar-23	Δ1	(B) SS-01		Shower Surround @ Guest Suite Bath
--------	----	-----------	--	------------------------------------

STONE (TILE OR SLAB)

Mar-23		(B) ST-01		Quartz @ Public Area & Guest Suite Countertop & Window Sill
--------	--	-----------	--	---

TILE

Mar-23	Δ1	(B) T-01	A or B	Floor Tile @ Lobby, Guest Suite Entry and Guest Suite Bathroom
Mar-23	Δ1	(B) T-01.1	A or B	Tile Base @ Lobby, Guest Suite Entry and Guest Suite Bathroom
Jun-23	Δ2	(B) T-02	A or B	Floor Tile ADA Roll-In Shower @ Accessible Guest Suite Bathroom
Mar-23	Δ1	(B) T-11	A or B	Tile @ Pool Waterline
Mar-23	Δ1	(B) T-12	A or B	Depth Marker Tile @ Pool
Mar-23	Δ1	(B) T-13	A or B	Quarry Tile @ Food Prep
Mar-23	Δ1	(B) T-14	A or B	Floor Tile @ Pool Deck

VINYL COMPOSITION TILE

Mar-23	Δ1	(B) VCT-10	A or B	VCT @ Engineering
--------	----	------------	--------	-------------------

WALLCOVERING

Mar-23	Δ1	(B) WC-01		Wallcovering @ Guest Suite Headboard & Sofa Wall
Mar-23	Δ1	(B) WC-02		Wallcovering @ Guest Suite Bathroom
Mar-23		(B) WC-10		Wallcovering @ Guest Corridor, Elevator Lobby, TV Lounge, Boardroom, Meeting Space & Employee Breakroom
Mar-23	Δ1	(B) WC-11		Wallcovering @ Lobby, Breakfast Room & Public Restrooms
Mar-23	Δ1	(B) WC-12		Wallcovering @ Hydration Station & Servery
Mar-23	Δ1	(B) WC-13		Wallcovering @ Guest Laundry
Mar-23	Δ1	(B) WC-14		Wallcovering @ Fitness Center
COMING SOON	Δ2	(B) WC-15		Wallcovering @ Breakfast Servery Entry Wall

WALL PROTECTION

Mar-23	Δ1	(B) WP-10		Wall Protection @ Reception Wall and Door
--------	----	-----------	--	---

RENOVATION

COMING SOON	Δ1	(B) FILM-50		Renovation Graphic @ Shadow Boxes (Back Panel of Cubbies)
-------------	----	-------------	--	---

Project Name: Home2 Finish Specs
Scheme: B-Dynamic
Issue Date: March-23
Revisions: May-23 Δ1

Item Number: **(B) ACB-01**
Item Name: Acoustic Ceiling Baffles
Area Name: Reception Desk Ceiling

Manufacturer: **MDC Interior Solutions**
Address: 400 High Grove Blvd.
Glendale Heights, IL 60139
Phone: (800)486-9800
Contact: MDC National Accounts
E-mail: nationalaccounts@mdcwall.com
Web: www.mdcwall.com

Product: Zintra Standard Baffle System
Color/Finish: HLTN3212 - Pebble
Size/Dimensions: 4"W x 108" L x 1/2" thick baffle
Content: 100% Polyester
Fire Rating: Class A
NRC Rating: 0.45 - 0.95 (Varies on installation)



Notes: Suspension system: Square tube 1"x1", finish: anodized silver with adjustable cables
Weight: 0.5 lb/square foot
Refer to v3.0 Prototype Drawing Set for details

Unless Using A Specified Manufacturer, The Following Required Item(s) for Approval Prior to Fabrication:
Finish Sample

Instructions:

- All quantities to be verified by installer prior to purchasing.
- It is the responsibility of the owner to interpret these specifications for each property.
- All interpretations of the specification MUST be submitted to Hilton Design Review (projecthub.hilton.com) for final approval prior to purchasing or implementation of any material.
- Must be of contract quality and suitable for commercial use.
- All materials and methods of construction must comply with all local fire and life safety codes for use in hotels and other public spaces, and Brand Standards.
- Contractor to verify all sizes, quantities, and trim pieces required.
- Contractor to install with a 45 degree miter on all corners.
- Installer to provide all materials and equipment for complete installation.

Project Name: Home2 Finish Specs
 Scheme: B-Dynamic
 Issue Date: March-23

Item Number: **(B) ACT-01**
 Item Name: Acoustic Ceiling Tile
 Area Name: Fitness Center

Revisions:

Manufacturer: **Armstrong Ceilings**
 Address: 2500 Columbina Avenue
 Lancaster, PA 17603
 Phone: (503) 341-4373
 Contact: Dianne Knight
 E-mail: dsknight@armstrong.com
 Web: www.armstrongceilings.com

Product: TECTUM Create-Attach Ceiling Panels
 Color/Finish: Custom image/pattern - Colors to match color references below.

- | | | | | |
|------------------|----------------|--|------------|--|
| Color Placement: | 1. 11-4300 TPG | | 7. 7652 U | |
| | 2. 5315 U | | 8. 419 C | |
| | 3. 5455 U | | 9. 3546 U | |
| | 4. 4158 U | | 10. 429 U | |
| | 5. 427 U | | 11. 4159 U | |
| | 6. 7402 U | | 12. 7555 U | |

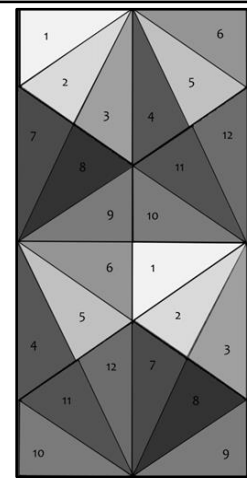
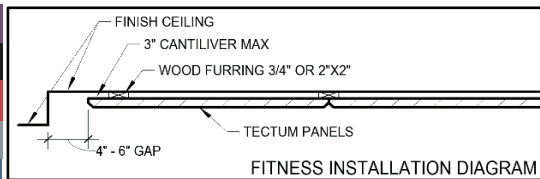

Size/Dimensions: 23 3/4"W x 48"L x 1" Thick
 Confirm overall panel dimensions on architectural plans

Notes: Sound Absorption (NRC): .70 Fire Performance: Class A
 Sag/Humidity Resistance: HumiGuard PlusBioBlock - Yes
 D20 Mounting Method on 1" Furring Strips
 Impact Resistance: Striking Ball Impact Test - ASTM D1037
 FSC certified

Unless Using A Specified Manufacturer, The Following Required Item(s) for Approval Prior to Fabrication:
Finish Sample

Instructions:

- All quantities to be verified by installer prior to purchasing.
- It is the responsibility of the owner to interpret these specifications for each property.
- All interpretations of the specification MUST be submitted to Hilton Design Review (projecthub.hilton.com) for final approval prior to purchasing or implementation of any material.
- Must be of contract quality and suitable for commercial use.
- All materials and methods of construction must comply with all local fire and life safety codes for use in hotels and other public spaces, and Brand Standards.
- Contractor to verify all sizes, quantities, and trim pieces required.
- Contractor to install with a 45 degree miter on all corners.
- Installer to provide all materials and equipment for complete installation in conformance with manufacture's specifications.

Project Name: Home2 Finish Specs
 Scheme: B-Dynamic
 Issue Date: March-23
 Revisions: May-23 Δ1

Item Number: **(B) CPT-01 Supplier A**
 Item Name: Main Carpet Tile
 Area Name: Guest Suite

Manufacturer: **Mohawk-Durkan**
 Address: 160 Industrial Blvd
 Calhoun, GA 30701
 Phone: 901-490-2232
 Contact: Toni Irvine
 E-mail: tirvine@billkramer.net
 Web: www.durkan.com

Description: Carpet Tile - Plank
 Style Number: H2D01 (50P41-Q5531)
 Pattern: 12PMBA40
 Color: A=08C182, B=6014C, C=6012
 Size: 12" x 36"
 Type: Tufted; Textured Pattern Loop
 Repeat: NA
 Content: Colorstrand SD Nylon
 Weight: 17 oz
 Primary Backing: EcoFlex Air
 Secondary Backing: NA
 Pile Height: 0.187"
 Gauge: 1/12
 Stitches per Inch: 11.5
 Dye Method: Solution Dyed/ Yarn Dyed
 Installation Method: Brick Ashlar
 Flame Requirement: ASTM E-648 Class 1
 Carpet Base: CPT-01.1
 Notes: Glue: Per manuf. recommendation.
 To be installed with (B) CPT-02 - Refer to Manufacturers seaming diagram



Unless Using A Specified Manufacturer, The Following Required Item(s) for Approval Prior to Fabrication:

Strike-Off, Seaming Diagram

Manufacturer to confirm the Product meets Hilton Design and Construction Standards as noted in Section 2514.03

Instructions:

- All quantities to be verified by installer prior to purchasing.
- It is the responsibility of the owner to interpret these specifications for each property.
- All interpretations of the specification MUST be submitted to Hilton Design Review (projecthub.hilton.com) for final approval prior to purchasing or implementation of any material.
- Must be of contract quality and suitable for commercial use.
- All materials and methods of construction must comply with all local fire and life safety codes for use in hotels and other public spaces, and Brand Standards.
- Installer to provide all materials and equipment for complete installation, seaming diagrams, and full carpet layouts for all areas per manufacturer's recommendations.

Project Name: Home2 Finish Specs
Scheme: B-Dynamic
Issue Date: March-23
Revisions: May-23 Δ1

Item Number: **(B) CPT-01.1 Supplier A**
Item Name: Carpet Base
Area Name: Guest Suite

Manufacturer: **Mohawk-Durkan**
Address: 160 Industrial Blvd
Calhoun, GA 30701
Phone: 901-490-2232
Contact: Toni Irvine
E-mail: tirvine@billkramer.net
Web: www.durkan.com

Description: Carpet Wall Base
Style: H2D02 (Hue-ology BC573)
Color: 958 Mineral Grey
Size: 4"H
Type: Tufted; Cut & Loop
Repeat: 0.5"W x 0.875"L
Content: ColorStrand Nylon
Weight: 28 oz./yd²
Primary Backing: Weldlok
Secondary Backing: NA
Gauge: 1/8
Stitches per Inch: 12
Dye Method: Solution Dyed/ Yarn Dyed
Installation Method: Glue Down; Bound Edge Up
Flame Requirement: ASTM E-648 Class 1
Carpet: CPT-01, CPT-02 & CPT-12.ALT
Notes: Glue: Per manuf. recommendation.



Unless Using A Specified Manufacturer, The Following Required Item(s) for Approval Prior to Fabrication:

Strike-Off, Seaming Diagram

Manufacturer to confirm the Product meets Hilton Design and Construction Standards as noted in Section 2514.03

Instructions:

- All quantities to be verified by installer prior to purchasing.
- It is the responsibility of the owner to interpret these specifications for each property.
- All interpretations of the specification MUST be submitted to Hilton Design Review (projecthub.hilton.com) for final approval prior to purchasing or implementation of any material.
- Must be of contract quality and suitable for commercial use.
- All materials and methods of construction must comply with all local fire and life safety codes for use in hotels and other public spaces, and Brand Standards.
- Installer to provide all materials and equipment for complete installation, seaming diagrams, and full carpet layouts for all areas per manufacturer's recommendations.

Project Name: Home2 Finish Specs
 Scheme: B-Dynamic
 Issue Date: March-23
 Revisions: May-23 Δ1

Item Number: **(B) CPT-02 Supplier A**
 Item Name: Accent Carpet Tile
 Area Name: Guest Suite

Manufacturer: **Mohawk-Durkan**
 Address: 160 Industrial Blvd
 Calhoun, GA 30701
 Phone: 901-490-2232
 Contact: Toni Irvine
 E-mail: tirvine@billkramer.net
 Web: www.durkan.com

Description: Accent Carpet Tile - Plank
 Style Number: H2D03 (50P41-Q5530)
 Pattern: 12PMBA41
 Color: A=08C182, B=6014C, C=6012
 Size: 12" x 36"
 Type: Tufted; Textured Pattern Loop
 Repeat: NA
 Content: Colorstrand SD Nylon
 Weight: 17 oz
 Primary Backing: EcoFlex Air
 Secondary Backing: NA
 Pile Height: 0.187"
 Gauge: 1/12
 Stitches per Inch: 11.5
 Dye Method: Solution Dyed/ Yarn Dyed
 Installation Method: Brick Ashlar



Flame Requirement: ASTM E-648 Class 1

Carpet Base: CPT-01.1

Notes: Glue: Per manuf. recommendation.
 To be installed with (A) CPT-01 - Refer to manufacturer seaming diagram

Unless Using A Specified Manufacturer, The Following Required Item(s) for Approval Prior to Fabrication:

Strike-Off, Seaming Diagram

Manufacturer to confirm the Product meets Hilton Design and Construction Standards as noted in Section 2514.03

Instructions:

- All quantities to be verified by installer prior to purchasing.
- It is the responsibility of the owner to interpret these specifications for each property.
- All interpretations of the specification MUST be submitted to Hilton Design Review (projecthub.hilton.com) for final approval prior to purchasing or implementation of any material.
- Must be of contract quality and suitable for commercial use.
- All materials and methods of construction must comply with all local fire and life safety codes for use in hotels and other public spaces, and Brand Standards.
- Installer to provide all materials and equipment for complete installation, seaming diagrams, and full carpet layouts for all areas per manufacturer's recommendations.

Project Name:	Home2 Finish Specs	Item Number:	(B) CPT-10 Supplier A
Scheme:	B-Dynamic	Item Name:	Carpet Tile
Issue Date:	March-23	Area Name:	Corridor, TV Lounge, Board Room & Meeting Room
Revisions:	May-23 Δ1		

Manufacturer: **Mohawk-Durkan**
 Address: 160 Industrial Blvd
 Calhoun, GA 30701
 Phone: 901-490-2232
 Contact: Toni Irvine
 E-mail: tirvine@billkramer.net
 Web: www.durkan.com

Description: Carpet Tile
 Style Number: H2D04 (50P41-Q5604)
 Pattern: 12PM984H
 Color: A=494106, B=08C182, C=6012
 Size: 24" x 24"
 Type: Tufted
 Repeat: NA
 Content: Colorstrand SD Nylon
 Weight: 16 oz
 Primary Backing: EcoFlex Air
 Secondary Backing: NA
 Pile Height: .156"
 Gauge: 1/12
 Stitches per Inch: 10.9
 Dye Method: Solution Dyed/ Yarn Dyed
 Installation Method: Quarter Turn

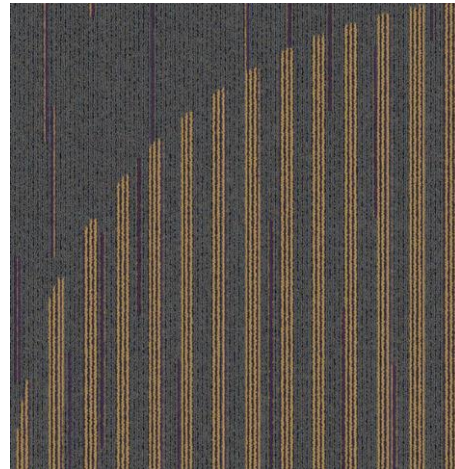

Flame Requirement: ASTM E-648 Class 1
 Base Coordinate: CPT-10.1
 Notes: Glue: Per manuf. recommendation.

Unless Using A Specified Manufacturer, The Following Required Item(s) for Approval Prior to Fabrication:

Strike-Off, Seaming Diagram

Manufacturer to confirm the Product meets Hilton Design and Construction Standards as noted in Section 2514.03

Instructions:

- All quantities to be verified by installer prior to purchasing.
- It is the responsibility of the owner to interpret these specifications for each property.
- All interpretations of the specification MUST be submitted to Hilton Design Review (projecthub.hilton.com) for final approval prior to purchasing or implementation of any material.
- Must be of contract quality and suitable for commercial use.
- All materials and methods of construction must comply with all local fire and life safety codes for use in hotels and other public spaces, and Brand Standards.
- Installer to provide all materials and equipment for complete installation, seaming diagrams, and full carpet layouts for all areas per manufacturer’s recommendations.

Project Name: Home2 Finish Specs
Scheme: B-Dynamic
Issue Date: March-23
Revisions: May-23 Δ1

Item Number: **(B) CPT-10.1 Supplier A**
Item Name: Carpet Base
Area Name: Corridor, TV Lounge, Board Room & Meeting Room

Manufacturer: **Mohawk-Durkan**
Address: 160 Industrial Blvd
Calhoun, GA 30701
Phone: 901-490-2232
Contact: Toni Irvine
E-mail: tirvine@billkramer.net
Web: www.durkan.com

Description: Carpet Wall Base
Style: H2D05 (Color Study 30 BC574)
Color: 579 Slated Cobalt
Size: 4"H
Type: Tufted; Cut Pile
Repeat: NA
Content: ColorStrand Nylon
Weight: 30 oz./yd²
Primary Backing: Weldlok
Secondary Backing: NA
Gauge: 1/10
Stitches per Inch: 10
Dye Method: Solution Dyed/ Yarn Dyed
Installation Method: Glue Down; Bound Edge Up



Flame Requirement: ASTM E-648 Class 1

Carpet: CPT-10
Notes: Glue: Per manuf. recommendation.

Unless Using A Specified Manufacturer, The Following Required Item(s) for Approval Prior to Fabrication:

Strike-Off, Seaming Diagram

Manufacturer to confirm the Product meets Hilton Design and Construction Standards as noted in Section 2514.03

Instructions:

- All quantities to be verified by installer prior to purchasing.
- It is the responsibility of the owner to interpret these specifications for each property.
- All interpretations of the specification MUST be submitted to Hilton Design Review (projecthub.hilton.com) for final approval prior to purchasing or implementation of any material.
- Must be of contract quality and suitable for commercial use.
- All materials and methods of construction must comply with all local fire and life safety codes for use in hotels and other public spaces, and Brand Standards.
- Installer to provide all materials and equipment for complete installation, seaming diagrams, and full carpet layouts for all areas per manufacturer's recommendations.

Project Name: Home2 Finish Specs
 Scheme: B-Dynamic
 Issue Date: March-23
 Revisions: May-23 Δ1

Item Number: **(B) CPT-11 Supplier A**
 Item Name: Carpet Tile
 Area Name: Lobby Inset

Manufacturer: **Mohawk-Durkan**
 Address: 160 Industrial Blvd
 Calhoun, GA 30701
 Phone: 901-490-2232
 Contact: Toni Irvine
 E-mail: tirvine@billkramer.net
 Web: www.durkan.com

Description: Carpet Tile
 Style Number: H2D06 (BT408)
 Pattern: Clever Class
 Color: Black Velvet 989
 Size: 24" x 24"
 Construction: Tufted
 Surface Texture: Textured Patterned Loop
 Repeat: NA
 Content: Colorstrand Nylon
 Weight: 17 oz
 Primary Backing: EcoFlex Matrix
 Secondary Backing: NA
 Pile Height: .156"
 Gauge: 1/12
 Stitches per Inch: 12
 Dye Method: Solution Dyed/ Yarn Dyed
 Installation Method: Quarter Turn



Flame Requirement: ASTM E-648 Class 1
 Notes: Glue: Per manuf. recommendation.

Unless Using A Specified Manufacturer, The Following Required Item(s) for Approval Prior to Fabrication:

Strike-Off, Seaming Diagram

Manufacturer to confirm the Product meets Hilton Design and Construction Standards as noted in Section 2514.03

Instructions:

- All quantities to be verified by installer prior to purchasing.
- It is the responsibility of the owner to interpret these specifications for each property.
- All interpretations of the specification MUST be submitted to Hilton Design Review (projecthub.hilton.com) for final approval prior to purchasing or implementation of any material.
- Must be of contract quality and suitable for commercial use.
- All materials and methods of construction must comply with all local fire and life safety codes for use in hotels and other public spaces, and Brand Standards.
- Installer to provide all materials and equipment for complete installation, seaming diagrams, and full carpet layouts for all areas per manufacturer's recommendations.

Project Name: Home2 Finish Specs
Scheme: B-Dynamic
Issue Date: March-23
Revisions: May-23 Δ1

Item Number: **(B) CPT-12 Supplier A**
Item Name: Carpet
Area Name: BOH & Stairwells

Manufacturer: **Mohawk-Durkan**
Address: 160 Industrial Blvd
Calhoun, GA 30701
Phone: 901-490-2232
Contact: Toni Irvine
E-mail: tirvine@billkramer.net
Web: www.durkan.com

Description: Broadloom
Style Name: Amend Art
Style Number: H2D07 (BC531)
Color: 965 Stainless
Width: 12'-0"
Construction: Tufted
Surface: Pattern Tip Shear
Repeat: 18"W x 40.5"L
Content: Colorstrand SD Nylon
Weight: 32 oz
Primary Backing: Weldlok
Secondary Backing: NA
Gauge: 1/12
Stitches per Inch: 12.6
Dye Method: Solution Dyed/ Yarn Dyed
Installation Method: Glue Down
Flame Requirement: ASTM E 648 Class 1

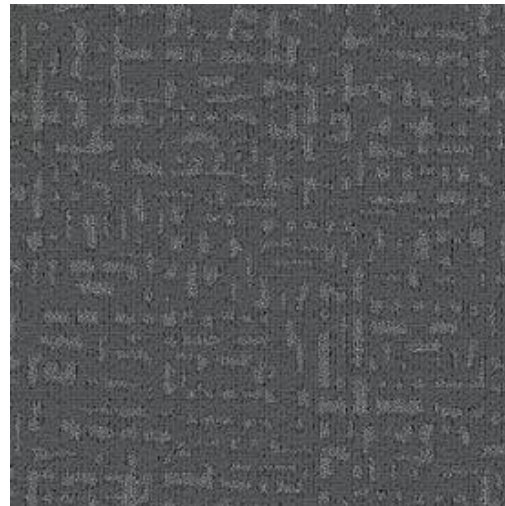

Notes: Glue: Per manuf. recommendation.

Unless Using A Specified Manufacturer, The Following Required Item(s) for Approval Prior to Fabrication:

Strike-Off, Seaming Diagram

Manufacturer to confirm the Product meets Hilton Design and Construction Standards as noted in Section 2514.03

Instructions:

- All quantities to be verified by installer prior to purchasing.
- It is the responsibility of the owner to interpret these specifications for each property.
- All interpretations of the specification MUST be submitted to Hilton Design Review (projecthub.hilton.com) for final approval prior to purchasing or implementation of any material.
- Must be of contract quality and suitable for commercial use.
- All materials and methods of construction must comply with all local fire and life safety codes for use in hotels and other public spaces, and Brand Standards.
- Installer to provide all materials and equipment for complete installation, seaming diagrams, and full carpet layouts for all areas per manufacturer's recommendations.

Project Name: Home2 Finish Specs
 Scheme: B-Dynamic
 Issue Date: March-23
 Revisions: May-23 Δ1

Item Number: **(B) CPT-12.ALT Supplier A**
 Item Name: Alternate Carpet Tile
 Area Name: BOH

Manufacturer: **Mohawk-Durkan**
 Address: 160 Industrial Blvd
 Calhoun, GA 30701
 Phone: 901-490-2232
 Contact: Toni Irvine
 E-mail: tirvine@billkramer.net
 Web: www.durkan.com

Description: Carpet Tile - Plank
 Style Number: H2D11 (50P41-Q5531)
 Pattern: 12PMBA40
 Color: A=08C182, B=6014C, C=6012
 Size: 12" x 36"
 Type: Tufted; Textured Pattern Loop
 Repeat: NA
 Content: Colorstrand SD Nylon
 Weight: 17 oz
 Primary Backing: EcoFlex Air
 Secondary Backing: NA
 Pile Height: 0.187"
 Gauge: 1/12
 Stitches per Inch: 11.5
 Dye Method: Solution Dyed/ Yarn Dyed
 Installation Method: Brick Ashlar



Flame Requirement: ASTM E-648 Class 1
 Carpet Base: CPT-01.1
 Notes: Glue: Per manuf. recommendation.

Unless Using A Specified Manufacturer, The Following Required Item(s) for Approval Prior to Fabrication:

Strike-Off, Seaming Diagram

Manufacturer to confirm the Product meets Hilton Design and Construction Standards as noted in Section 2514.03

Instructions:

- All quantities to be verified by installer prior to purchasing.
- It is the responsibility of the owner to interpret these specifications for each property.
- All interpretations of the specification MUST be submitted to Hilton Design Review (projecthub.hilton.com) for final approval prior to purchasing or implementation of any material.
- Must be of contract quality and suitable for commercial use.
- All materials and methods of construction must comply with all local fire and life safety codes for use in hotels and other public spaces, and Brand Standards.
- Installer to provide all materials and equipment for complete installation, seaming diagrams, and full carpet layouts for all areas per manufacturer’s recommendations.

Project Name: Home2 Finish Specs
Scheme: B-Dynamic
Issue Date: March-23
Revisions: May-23 Δ1

Item Number: **(B) CPT-12.1 Supplier A**
Item Name: Carpet Base
Area Name: BOH & Stairwells

Manufacturer: **Mohawk-Durkan**
Address: 160 Industrial Blvd
Calhoun, GA 30701
Phone: 901-490-2232
Contact: Toni Irvine
E-mail: tirvine@billkramer.net
Web: www.durkan.com

Description: Broadloom
Style Name: Amend Art
Style Number: H2D08 (BC531)
Color: 965 Stainless
Width: 4"H
Construction: Tufted
Surface: Pattern Tip Shear
Repeat: N/A
Content: Colorstrand SD Nylon
Weight: 32 oz
Primary Backing: Weldlok
Secondary Backing: NA
Gauge: 1/12
Stitches per Inch: 12.6
Dye Method: Solution Dyed/ Yarn Dyed
Installation Method:
Glue Down; Bound Edge Up
Flame Requirement:
ASTM E 648 Class 1
Carpet Coordinate: CPT-12
Notes: Glue: Per manuf. recommendation.



Unless Using A Specified Manufacturer, The Following Required Item(s) for Approval Prior to Fabrication:

Strike-Off, Seaming Diagram

Manufacturer to confirm the Product meets Hilton Design and Construction Standards as noted in Section 2514.03

Instructions:

- All quantities to be verified by installer prior to purchasing.
- It is the responsibility of the owner to interpret these specifications for each property.
- All interpretations of the specification MUST be submitted to Hilton Design Review (projecthub.hilton.com) for final approval prior to purchasing or implementation of any material.
- Must be of contract quality and suitable for commercial use.
- All materials and methods of construction must comply with all local fire and life safety codes for use in hotels and other public spaces, and Brand Standards.
- Installer to provide all materials and equipment for complete installation, seaming diagrams, and full carpet layouts for all areas per manufacturer's recommendations.

Project Name: Home2 Finish Specs
Scheme: B-Dynamic
Issue Date: March-23

Item Number: **(B) FILM-01**
Item Name: Window Film
Area Name: Reception Desk

Revisions:

Manufacturer: **Solyx Decorative Films, LLC**
Address: 3904 Cornel Place
Frederick MD 21703
Phone: (301) 810-5010
Contact: Charl Berning
E-mail: info@decorativefilm.com
Web: www.decorativefilm.com

Product: SX-C363
Color/Finish: Plaid Etch
Size/Dimensions: Roll Width 60"

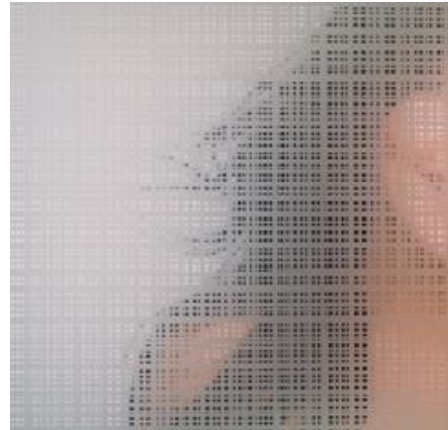

Notes: See architectural drawings location.

Unless Using A Specified Manufacturer, The Following Required Item(s) for Approval Prior to Fabrication:

Finish Sample

Instructions:

- All quantities to be verified by installer prior to purchasing.
- It is the responsibility of the owner to interpret these specifications for each property.
- All interpretations of the specification **MUST** be submitted to Hilton Design Review (projecthub.hilton.com) for final approval prior to purchasing or implementation of any material.
- Must be of contract quality and suitable for commercial use.
- All materials and methods of construction must comply with all local fire and life safety codes for use in hotels and other public spaces, and Brand Standards.

Project Name: Home2 Finish Specs
Scheme: B-Dynamic
Issue Date: March-23

Item Number: **(B) PL-01**
Item Name: Plastic Laminate - Dark

Revisions:

Manufacturer: **Wilsonart**
Address: 2501 Wilsonart Dr.
Temple, TX 76504
Phone: 800-433-3222
Contact: Patty Goffe
E-mail: goffep@wilsonart.com
Web: www.wilsonart.com

Product: 5th Ave. Elm 7966K-12
Color/Finish: Softgrain texture with Aeon™



Notes: Refer to architectural drawings for locations

Unless Using A Specified Manufacturer, The Following Required Item(s) for Approval Prior to Fabrication:

Finish Sample

Instructions:

- All quantities to be verified by installer prior to purchasing.
- It is the responsibility of the owner to interpret these specifications for each property.
- All interpretations of the specification **MUST** be submitted to Hilton Design Review (projecthub.hilton.com) for final approval prior to purchasing or implementation of any material.
- Must be of contract quality and suitable for commercial use.
- All materials and methods of construction must comply with all local fire and life safety codes for use in hotels and other public spaces, and Brand Standards.

Project Name: Home2 Finish Specs
Scheme: B-Dynamic
Issue Date: March-23

Item Number: **(B) PL-02**
Item Name: Plastic Laminate - Light

Revisions:

Manufacturer: **Wilsonart**
Address: 2501 Wilsonart Dr.
Temple, TX 76504
Phone: 800-433-3222
Contact: Patty Goffe
E-mail: goffep@wilsonart.com
Web: www.wilsonart.com

Product: High Line 7970K-18
Color/Finish: Linearity finish with Aeon™



Notes: Refer to architectural drawings for locations

Unless Using A Specified Manufacturer, The Following Required Item(s) for Approval Prior to Fabrication:

Finish Sample

Instructions:

- All quantities to be verified by installer prior to purchasing.
- It is the responsibility of the owner to interpret these specifications for each property.
- All interpretations of the specification **MUST** be submitted to Hilton Design Review (projecthub.hilton.com) for final approval prior to purchasing or implementation of any material.
- Must be of contract quality and suitable for commercial use.
- All materials and methods of construction must comply with all local fire and life safety codes for use in hotels and other public spaces, and Brand Standards.

Project Name: Home2 Finish Specs
Scheme: B-Dynamic
Issue Date: March-23

Item Number: **(B) PL-03**
Item Name: Plastic Laminate - Alternate

Revisions:

Manufacturer: **Wilsonart**
Address: 2501 Wilsonart Dr.
Temple, TX 76504
Phone: 800-433-3222
Contact: Patty Goffe
E-mail: goffep@wilsonart.com
Web: www.wilsonart.com

Product: Light Oak Ply 8202K-12
Color/Finish: Softgrain texture with Aeon™



Notes: Refer to architectural drawings for details.

Unless Using A Specified Manufacturer, The Following Required Item(s) for Approval Prior to Fabrication:

Finish Sample

Instructions:

- All quantities to be verified by installer prior to purchasing.
- It is the responsibility of the owner to interpret these specifications for each property.
- All interpretations of the specification **MUST** be submitted to Hilton Design Review (projecthub.hilton.com) for final approval prior to purchasing or implementation of any material.
- Must be of contract quality and suitable for commercial use.
- All materials and methods of construction must comply with all local fire and life safety codes for use in hotels and other public spaces, and Brand Standards.

Project Name: Home2 Finish Specs
Scheme: B-Dynamic
Issue Date: March-23

Item Number: **(B) PT-01**
Item Name: Paint
Area Name: Guest Suite Window Wall Accent

Revisions:

Manufacturer: **Sherwin Williams**
Address: 10740-C Broadway Avenue
Garfield Heights, OH 44125
Phone: 216-341-6444
Contact: Stacey Stachler
E-mail: stacy.stachler@sherwin.com
Web: www.sherwin-williams.com

Product: Interior Latex
Color/Finish: SW 6226 Languid Blue, Eggshell

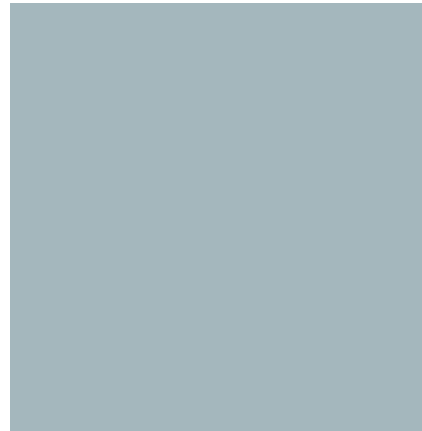

Notes: Low VOC/odor

Unless Using A Specified Manufacturer, The Following Required Item(s) for Approval Prior to Fabrication:

Finish Sample

Instructions:

- Painter required to use 1 coat primer 2 coats paint minimum.
- It is the responsibility of the owner to interpret these specifications for each property.
- All interpretations of the specification MUST be submitted to Hilton Design Review (projecthub.hilton.com) for final approval prior to purchasing or implementation of any material.
- All paints to be low VOC.
- All materials and methods of construction must comply with all local fire and life safety codes for use in hotels and other public spaces, and Brand Standards.
- Manufacturer to clearly mark each carton with item ID and specification number.

Project Name: Home2 Finish Specs
Scheme: B-Dynamic
Issue Date: March-23
Revisions:

Item Number: **(B) PT-02**
Item Name: Paint
Area Name: Interior Guest Suite Doors & Frames

Manufacturer: **Sherwin Williams**
Address: 10740-C Broadway Avenue
Garfield Heights, OH 44125
Phone: 216-341-6444
Contact: Stacey Stachler
E-mail: stacy.stachler@sherwin.com
Web: www.sherwin-williams.com

Product: Interior Acrylic
Color/Finish: SW 7008 Alabaster, Semi-gloss

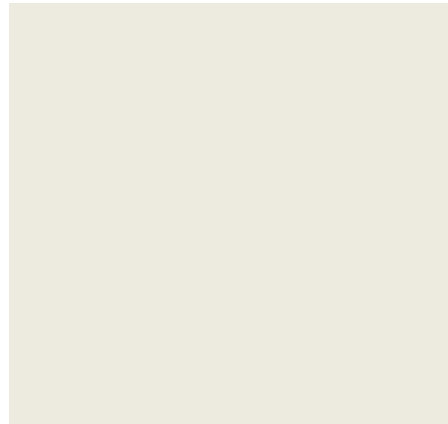

Notes: Low VOC/odor

Unless Using A Specified Manufacturer, The Following Required Item(s) for Approval Prior to Fabrication:

Finish Sample

Instructions:

- Painter required to use 1 coat primer 2 coats paint minimum.
- It is the responsibility of the owner to interpret these specifications for each property.
- All interpretations of the specification MUST be submitted to Hilton Design Review (projecthub.hilton.com) for final approval prior to purchasing or implementation of any material.
- All paints to be low VOC.
- All materials and methods of construction must comply with all local fire and life safety codes for use in hotels and other public spaces, and Brand Standards.
- Manufacturer to clearly mark each carton with item ID and specification number.

Project Name: Home2 Finish Specs
Scheme: B-Dynamic
Issue Date: March-23

Item Number: **(B) PT-03**
Item Name: Paint
Area Name: General Wall

Revisions:

Manufacturer: **Sherwin Williams**
Address: 10740-C Broadway Avenue
Garfield Heights, OH 44125
Phone: 216-341-6444
Contact: Stacey Stachler
E-mail: stacy.stachler@sherwin.com
Web: www.sherwin-williams.com

Product: Interior Latex
Color/Finish: SW 7008 Alabaster, Eggshell

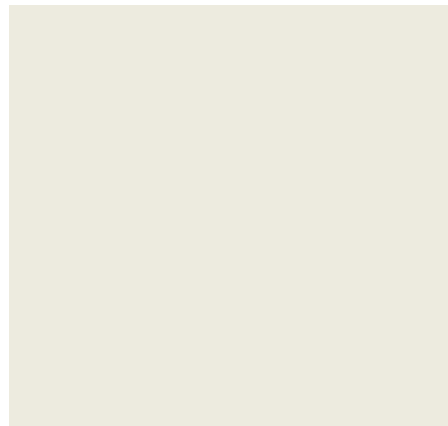

Notes: Low VOC/odor

Unless Using A Specified Manufacturer, The Following Required Item(s) for Approval Prior to Fabrication:

Finish Sample

Instructions:

- Painter required to use 1 coat primer 2 coats paint minimum.
- It is the responsibility of the owner to interpret these specifications for each property.
- All interpretations of the specification MUST be submitted to Hilton Design Review (projecthub.hilton.com) for final approval prior to purchasing or implementation of any material.
- All paints to be low VOC.
- All materials and methods of construction must comply with all local fire and life safety codes for use in hotels and other public spaces, and Brand Standards.
- Manufacturer to clearly mark each carton with item ID and specification number.

Project Name: Home2 Finish Specs
Scheme: B-Dynamic
Issue Date: March-23
Revisions:

Item Number: **(B) PT-04**
Item Name: Paint
Area Name: Guest Suite Entry Door & Frame
Public Space Doors & Frames

Manufacturer: **Sherwin Williams**
Address: 10740-C Broadway Avenue
Garfield Heights, OH 44125
Phone: 216-341-6444
Contact: Stacey Stachler
E-mail: stacy.stachler@sherwin.com
Web: www.sherwin-williams.com

Product: Interior Latex
Color/Finish: SW 7067 City Scape, Semi-Gloss



Notes: Low VOC/odor

See v3.0 Prototype Drawing Set for applicable doors.

Unless Using A Specified Manufacturer, The Following Required Item(s) for Approval Prior to Fabrication:

Finish Sample

Instructions:

- Painter required to use 1 coat primer 2 coats paint minimum.
- It is the responsibility of the owner to interpret these specifications for each property.
- All interpretations of the specification MUST be submitted to Hilton Design Review (projecthub.hilton.com) for final approval prior to purchasing or implementation of any material.
- All paints to be low VOC.
- All materials and methods of construction must comply with all local fire and life safety codes for use in hotels and other public spaces, and Brand Standards.
- Manufacturer to clearly mark each carton with item ID and specification number.

Project Name: Home2 Finish Specs
Scheme: B-Dynamic
Issue Date: March-23

Item Number: **(B) PT-05**
Item Name: Paint
Area Name: Employee Breakroom

Revisions:

Manufacturer: **Sherwin Williams**
Address: 10740-C Broadway Avenue
Garfield Heights, OH 44125
Phone: 216-341-6444
Contact: Stacey Stachler
E-mail: stacy.stachler@sherwin.com
Web: www.sherwin-williams.com

Product: Interior Latex
Color/Finish: SW 7658 Gray Clouds, Egg-shell



Notes: Low VOC/odor

Unless Using A Specified Manufacturer, The Following Required Item(s) for Approval Prior to Fabrication:

Finish Sample

Instructions:

- Painter required to use 1 coat primer 2 coats paint minimum.
- It is the responsibility of the owner to interpret these specifications for each property.
- All interpretations of the specification MUST be submitted to Hilton Design Review (projecthub.hilton.com) for final approval prior to purchasing or implementation of any material.
- All paints to be low VOC.
- All materials and methods of construction must comply with all local fire and life safety codes for use in hotels and other public spaces, and Brand Standards.
- Manufacturer to clearly mark each carton with item ID and specification number.

Project Name: Home2 Finish Specs
Scheme: B-Dynamic
Issue Date: March-23

Item Number: **(B) PT-06**
Item Name: Paint
Area Name: Indoor Pool Ceiling

Revisions:

Manufacturer: **Sherwin Williams**
Address: 10740-C Broadway Avenue
Garfield Heights, OH 44125
Phone: 216-341-6444
Contact: Stacey Stachler
E-mail: stacy.stachler@sherwin.com
Web: www.sherwin-williams.com

Product: Pro Industrial Pre-Catalyzed Water Based Epoxy
Color/Finish: SW 7008 Alabaster



Notes: Low VOC/odor

Unless Using A Specified Manufacturer, The Following Required Item(s) for Approval Prior to Fabrication:

Finish Sample

Instructions:

- Painter required to use 1 coat primer 2 coats paint minimum.
- It is the responsibility of the owner to interpret these specifications for each property.
- All interpretations of the specification MUST be submitted to Hilton Design Review (projecthub.hilton.com) for final approval prior to purchasing or implementation of any material.
- All paints to be low VOC.
- All materials and methods of construction must comply with all local fire and life safety codes for use in hotels and other public spaces, and Brand Standards.
- Manufacturer to clearly mark each carton with item ID and specification number.

Project Name: Home2 Finish Specs
Scheme: B-Dynamic
Issue Date: March-23

Item Number: **(B) PT-07**
Item Name: Paint
Area Name: Ceilings

Revisions:

Manufacturer: **Sherwin Williams**
Address: 10740-C Broadway Avenue
Garfield Heights, OH 44125
Phone: 216-341-6444
Contact: Stacey Stachler
E-mail: stacy.stachler@sherwin.com
Web: www.sherwin-williams.com

Product: Interior Latex
Color/Finish: SW 7008 Alabaster, Flat

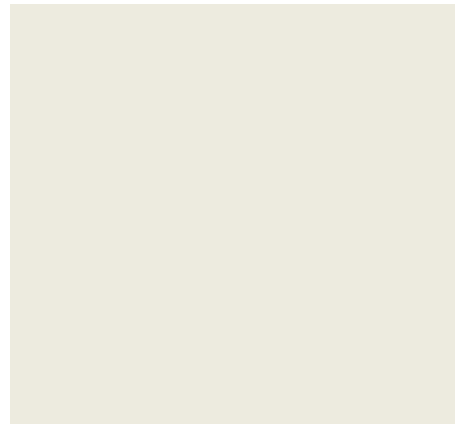

Notes: Low VOC/odor

Unless Using A Specified Manufacturer, The Following Required Item(s) for Approval Prior to Fabrication:

Finish Sample

Instructions:

- Painter required to use 1 coat primer 2 coats paint minimum.
- It is the responsibility of the owner to interpret these specifications for each property.
- All interpretations of the specification MUST be submitted to Hilton Design Review (projecthub.hilton.com) for final approval prior to purchasing or implementation of any material.
- All paints to be low VOC.
- All materials and methods of construction must comply with all local fire and life safety codes for use in hotels and other public spaces, and Brand Standards.
- Manufacturer to clearly mark each carton with item ID and specification number.

Project Name: Home2 Finish Specs
Scheme: B-Dynamic
Issue Date: March-23
Revisions: May-23 Δ1

Item Number: **(B) PT-08**
Item Name: Paint
Area Name: Indoor Pool Walls & Ceiling Inset

Manufacturer: **Sherwin Williams**
Address: 10740-C Broadway Avenue
Garfield Heights, OH 44125
Phone: 216-341-6444
Contact: Stacey Stachler
E-mail: stacy.stachler@sherwin.com
Web: www.sherwin-williams.com

Product: Pro Industrial Pre-Catalyzed Water Based Epoxy
Color/Finish: SW 6204 Smoky Blue

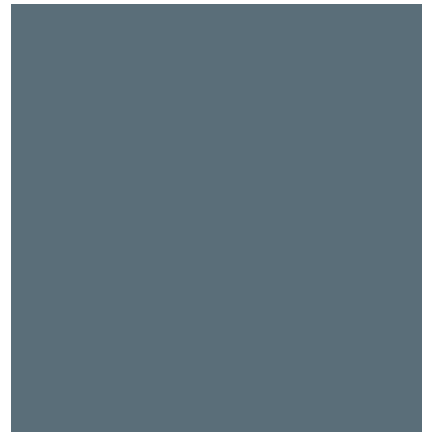

Notes: Low VOC/odor

Unless Using A Specified Manufacturer, The Following Required Item(s) for Approval Prior to Fabrication:

Finish Sample

Instructions:

- Painter required to use 1 coat primer 2 coats paint minimum.
- It is the responsibility of the owner to interpret these specifications for each property.
- All interpretations of the specification MUST be submitted to Hilton Design Review (projecthub.hilton.com) for final approval prior to purchasing or implementation of any material.
- All paints to be low VOC.
- All materials and methods of construction must comply with all local fire and life safety codes for use in hotels and other public spaces, and Brand Standards.
- Manufacturer to clearly mark each carton with item ID and specification number.

Project Name: Home2 Finish Specs
 Scheme: B-Dynamic
 Issue Date: March-23
 Revisions: May-23 Δ1

Item Number: **(B) RB-10 Supplier A**
 Item Name: Base
 Area Name: Employee Breakroom

Manufacturer: **Tarkett Hospitality**
 Address: 285 Kraft Drive
 Dalton, GA 30721
 Phone: 703-919-4751
 Contact: Jackie Passaro
 E-mail: Jackie.Passaro@tarkett.com
 Web: www.tarkett.com

Product: Monument MW-280-S4
 Color/Finish: 280 Shoreline
 Size/Dimensions: 4"H X 1/4"D



Notes: Material: Proprietary thermoplastic rubber formulation by manuf.

Unless Using A Specified Manufacturer, The Following Required Item(s) for Approval Prior to Fabrication:
Finish Sample

Instructions:

- All quantities to be verified by installer prior to purchasing.
- It is the responsibility of the owner to interpret these specifications for each property.
- All interpretations of the specification MUST be submitted to Hilton Design Review (projecthub.hilton.com) for final approval prior to purchasing or implementation of any material.
- Must be of contract quality and suitable for commercial use.
- All materials and methods of construction must comply with all local fire and life safety codes for use in hotels and other public spaces, and Brand Standards.
- Contractor to verify all sizes, quantities, and trim pieces required.
- Contractor to install with a 45 degree miter on all corners.
- Installer to provide all materials and equipment for complete installation.

Project Name: Home2 Finish Specs
 Scheme: B-Dynamic
 Issue Date: March-23
 Revisions: May-23 Δ1

Item Number: **(B) RB-10 Supplier B**
 Item Name: Base
 Area Name: Employee Breakroom

Manufacturer: **Mohawk-Durkan**
 Address: 160 Industrial Blvd Calhoun,
 GA 30701
 Phone: 901-490-2232
 Contact: Toni Irvine
 E-mail: tirvine@billkramer.net
 Web: www.durkan.com

Product #: H2D13
 Description: Architectual Wall Base - AWB01 Straight
 Color/Finish: #731 Cream
 Size/Dimensions: 4" x 96"

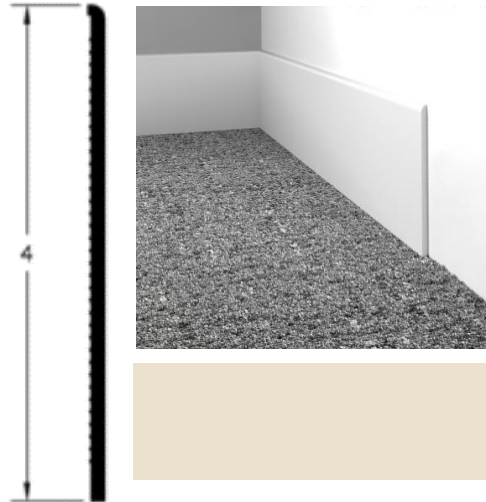

Notes: Material: Proprietary thermoplastic rubber formulation by manuf.

Unless Using A Specified Manufacturer, The Following Required Item(s) for Approval Prior to Fabrication:

Finish Sample

Instructions:

- All quantities to be verified by installer prior to purchasing.
- It is the responsibility of the owner to interpret these specifications for each property.
- All interpretations of the specification **MUST** be submitted to Hilton Design Review (projecthub.hilton.com) for final approval prior to purchasing or implementation of any material.
- Must be of contract quality and suitable for commercial use.
- All materials and methods of construction must comply with all local fire and life safety codes for use in hotels and other public spaces, and Brand Standards.
- Contractor to verify all sizes, quantities, and trim pieces required.
- Contractor to install with a 45 degree miter on all corners.
- Installer to provide all materials and equipment for complete installation.

Project Name: Home2 Finish Specs
 Scheme: B-Dynamic
 Issue Date: March-23
 Revisions: May-23 Δ1

Item Number: **(B) RB-11 Supplier A**
 Item Name: Base
 Area Name: Fitness Room

Manufacturer: **Tarkett Hospitality**
 Address: 285 Kraft Drive
 Dalton, GA 30721
 Phone: 703-919-4751
 Contact: Jackie Passaro
 E-mail: Jackie.Passaro@tarkett.com
 Web: www.tarkett.com

Product: Monument MW-48-S4
 Color/Finish: 48 Grey
 Size/Dimensions: 4"H X 1/4"D

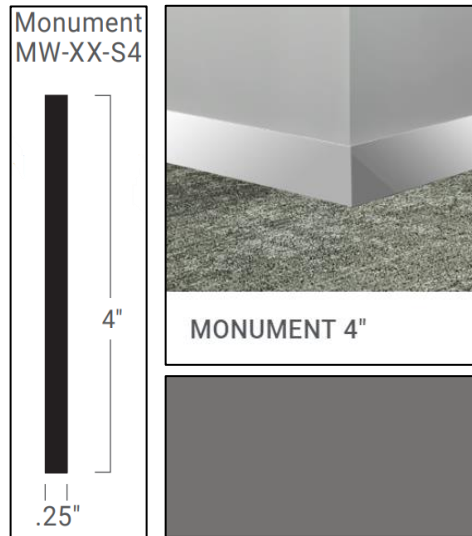

Notes: Material: Proprietary thermoplastic rubber formulation by manuf.

Unless Using A Specified Manufacturer, The Following Required Item(s) for Approval Prior to Fabrication:
Finish Sample

Instructions:

- All quantities to be verified by installer prior to purchasing.
- It is the responsibility of the owner to interpret these specifications for each property.
- All interpretations of the specification MUST be submitted to Hilton Design Review (projecthub.hilton.com) for final approval prior to purchasing or implementation of any material.
- Must be of contract quality and suitable for commercial use.
- All materials and methods of construction must comply with all local fire and life safety codes for use in hotels and other public spaces, and Brand Standards.
- Contractor to verify all sizes, quantities, and trim pieces required.
- Contractor to install with a 45 degree miter on all corners.
- Installer to provide all materials and equipment for complete installation.

Project Name: Home2 Finish Specs
Scheme: B-Dynamic
Issue Date: March-23
Revisions: May-23 Δ1

Item Number: **(B) RB-11 Supplier B**
Item Name: Base
Area Name: Fitness Room

Manufacturer: **Mohawk-Durkan**
Address: 160 Industrial Blvd Calhoun,
GA 30701
Phone: 901-490-2232
Contact: Toni Irvine
E-mail: tirvine@billkramer.net
Web: www.durkan.com

Product #: H2D14
Description: Architectural Wall Base - AWB01 Straight
Color/Finish: #966 Pepper Gray
Size/Dimensions: 4" x 96"

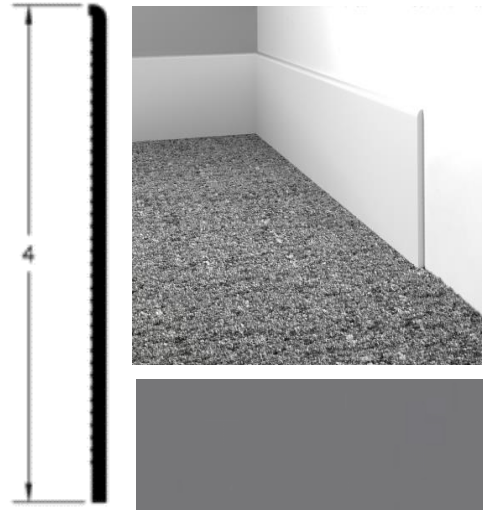

Notes: Material: Proprietary thermoplastic rubber formulation by manuf.

Unless Using A Specified Manufacturer, The Following Required Item(s) for Approval Prior to Fabrication:

Finish Sample

Instructions:

- All quantities to be verified by installer prior to purchasing.
- It is the responsibility of the owner to interpret these specifications for each property.
- All interpretations of the specification MUST be submitted to Hilton Design Review (projecthub.hilton.com) for final approval prior to purchasing or implementation of any material.
- Must be of contract quality and suitable for commercial use.
- All materials and methods of construction must comply with all local fire and life safety codes for use in hotels and other public spaces, and Brand Standards.
- Contractor to verify all sizes, quantities, and trim pieces required.
- Contractor to install with a 45 degree miter on all corners.
- Installer to provide all materials and equipment for complete installation.

Project Name: Home2 Finish Specs
Scheme: B-Dynamic
Issue Date: March-23
Revisions: May-23 Δ1

Item Number: **(B) RB-12 Supplier A**
Item Name: Base
Area Name: Engineering & Housekeeping

Manufacturer: **Tarkett Hospitality**
Address: 285 Kraft Drive
Dalton, GA 30721
Phone: 703-919-4751
Contact: Jackie Passaro
E-mail: Jackie.Passaro@tarkett.com
Web: www.tarkett.com

Product: Traditional Vinyl 1/8" (Type TV)
Color/Finish: 38 Pewter
Size/Dimensions: 4"H X 1/8"D

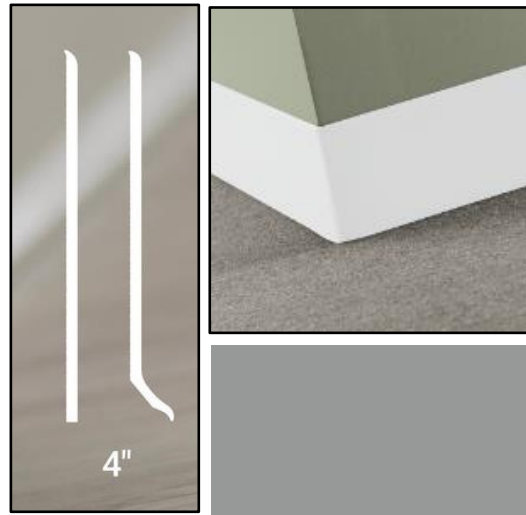

Notes: Phthalate free vinyl

Unless Using A Specified Manufacturer, The Following Required Item(s) for Approval Prior to Fabrication:

Finish Sample

Instructions:

- All quantities to be verified by installer prior to purchasing.
- It is the responsibility of the owner to interpret these specifications for each property.
- All interpretations of the specification MUST be submitted to Hilton Design Review (projecthub.hilton.com) for final approval prior to purchasing or implementation of any material.
- Must be of contract quality and suitable for commercial use.
- All materials and methods of construction must comply with all local fire and life safety codes for use in hotels and other public spaces, and Brand Standards.
- Contractor to verify all sizes, quantities, and trim pieces required.
- Contractor to install with a 45 degree miter on all corners.
- Installer to provide all materials and equipment for complete installation.

Project Name: Home2 Finish Specs
Scheme: B-Dynamic
Issue Date: March-23
Revisions: May-23 Δ1

Item Number: **(B) RB-12 Supplier B**
Item Name: Base
Area Name: Engineering & Housekeeping

Manufacturer: **Mohawk-Durkan**
Address: 160 Industrial Blvd Calhoun,
GA 30701
Phone: 901-490-2232
Contact: Toni Irvine
E-mail: tirvine@billkramer.net
Web: www.durkan.com

Product #: H2D15
Description: Elemental Edges CVW04 Cove
Color/Finish: # 945 Shadow
Size/Dimensions: 4" x 120'

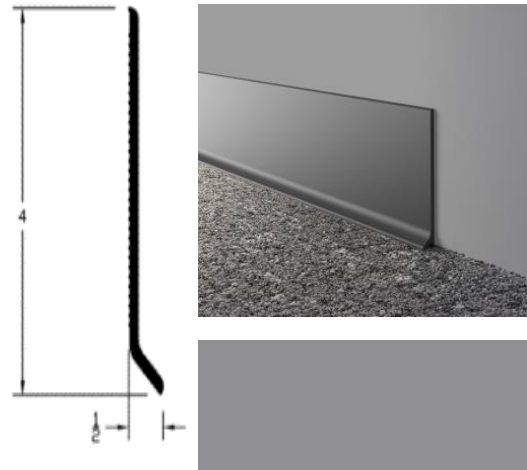

Notes: Phthalate free vinyl

Unless Using A Specified Manufacturer, The Following Required Item(s) for Approval Prior to Fabrication:

Finish Sample

Instructions:

- All quantities to be verified by installer prior to purchasing.
- It is the responsibility of the owner to interpret these specifications for each property.
- All interpretations of the specification MUST be submitted to Hilton Design Review (projecthub.hilton.com) for final approval prior to purchasing or implementation of any material.
- Must be of contract quality and suitable for commercial use.
- All materials and methods of construction must comply with all local fire and life safety codes for use in hotels and other public spaces, and Brand Standards.
- Contractor to verify all sizes, quantities, and trim pieces required.
- Contractor to install with a 45 degree miter on all corners.
- Installer to provide all materials and equipment for complete installation.

Project Name: Home2 Finish Specs
Scheme: B-Dynamic
Issue Date: March-23
Revisions: May-23 Δ1

Item Number: **(B) RF-10**
Item Name: Rubber Flooring @ Fitness Room
Area Name: Fitness Center

Manufacturer: **Ecore**
Address: 715 Fountain Ave,
Lancaster, PA 17601
Phone: 717-606-5710
Contact: Lisa Ambrose
E-mail: laambrose@ecoreintl.com
Web: www.ecoreintl.com

Description: Rubber Mat flooring with protective coating
Style Number: Basic Fit Rolls
Color: Steel Appeal EL15A
Dimensions: 48"W x 8mm thick
Static Load Limit: 400 PSI
Thickness: 8 mm
Installation Method: Direct Glue



Notes: Refer to architectural drawings for location

Unless Using A Specified Manufacturer, The Following Required Item(s) for Approval Prior to Fabrication:

Finish Sample

Instructions:

- All quantities to be verified by installer prior to purchasing.
- It is the responsibility of the owner to interpret these specifications for each property.
- All interpretations of the specification MUST be submitted to Hilton Design Review (projecthub.hilton.com) for final approval prior to purchasing or implementation of any material.
- Must be of contract quality and suitable for commercial use.
- All materials and methods of construction must comply with all local fire and life safety codes for use in hotels and other public spaces, and Brand Standards.
- Contractor to verify all sizes, quantities, and trim pieces required.
- Installer to provide all materials and equipment for complete installation.

Project Name: Home2 Finish Specs
Scheme: B-Dynamic
Issue Date: March-23
Revisions: May-23 Δ1

Item Number: **(B) RF-11 Supplier A**
Item Name: ERT
Area Name: Employee Breakroom

Manufacturer: **Mohawk - Durkan**
Address: 160 Industrial Blvd
Calhoun, GA 30701
Phone: 901-490-2232
Contact: Toni Irvine
E-mail: tirvine@billkramer.net
Web: www.durkan.com

Description: Waterproof Rigid Core Construction, Scratch and Indent Resistant Finish

Item: H2D12
Style: Second Home Wood - C0141
Color: Balance Beige 838
Dimensions: 7.5" x 48"
Weight: 31.85 lbs. per carton
Sq.Ft. Per Carton: 17.32
Thickness: 6 mm
Wear Layer: 20 mil. (0.5mm)
Edge Type: Micro-beveled
Installation Method: 4-Sided lock in, floating system with attached underlayment pad
Sound Rating: 57 IIC
Flame Rating: ASTM F1514 - Passes - less than 8 average, max
Notes: Refer to manufacturers installation instructions



Unless Using A Specified Manufacturer, The Following Required Item(s) for Approval Prior to Fabrication:
Finish Sample

Instructions:

- All quantities to be verified by installer prior to purchasing.
- It is the responsibility of the owner to interpret these specifications for each property.
- All interpretations of the specification MUST be submitted to Hilton Design Review (projecthub.hilton.com) for final approval prior to purchasing or implementation of any material.
- Must be of contract quality and suitable for commercial use.
- All materials and methods of construction must comply with all local fire and life safety codes for use in hotels and other public spaces, and Brand Standards.
- Contractor to verify all sizes, quantities, and trim pieces required.
- Installer to provide all materials and equipment for complete installation.

Project Name: Home2 Finish Specs
Scheme: B-Dynamic
Issue Date: March-23
Revisions: May-23 Δ1

Item Number: **(B) RF-11 Supplier B**
Item Name: ERT
Area Name: Employee Breakroom

Manufacturer: **Milliken**
Address: 924 Milliken Rd
Spartansburg, SC 29304
Phone: 202-257-4305
Contact: Beth Reymer
E-mail: beth.reymer@milliken.com
Web: www.Milliken.com

Description: FlexForm Sound LVT
Style: Laterals
Color: LAT206 Sandline
Dimensions: 9.84" x 59.6"
Weight: 33.6 lbs /carton
Sq.Ft. Per Carton: 20.18 SFT/carton
Thickness: 5mm
Wear Layer: 22 mil. (0.5mm)
Edge Type: Micro-beveled
Installation Method: Glue Down with a pre=attached underlayment



Sound Rating: Need ceiling type: 51 (6" no drop ceiling) 58 (8" no drop ceiling) 54 (18" OWT with ceiling)
Flame Rating: Pass - >0.45 watts/cm², Class 1

Notes: Refer to manufacturers installation instructions

Unless Using A Specified Manufacturer, The Following Required Item(s) for Approval Prior to Fabrication:
Finish Sample

Instructions:

- All quantities to be verified by installer prior to purchasing.
- It is the responsibility of the owner to interpret these specifications for each property.
- All interpretations of the specification MUST be submitted to Hilton Design Review (projecthub.hilton.com) for final approval prior to purchasing or implementation of any material.
- Must be of contract quality and suitable for commercial use.
- All materials and methods of construction must comply with all local fire and life safety codes for use in hotels and other public spaces, and Brand Standards.
- Contractor to verify all sizes, quantities, and trim pieces required.
- Installer to provide all materials and equipment for complete installation.

Project Name: Home2 Finish Specs
Scheme: B-Dynamic
Issue Date: March-23
Revisions: May-23 Δ1

Item Number: **(B) RF-11 Supplier C**
Item Name: ERT
Area Name: Employee Breakroom

Manufacturer: **Tarkett Hospitality**
Address: 285 Kraft Drive
Dalton, GA 30721
Phone: 703-919-4751
Contact: Jackie Passaro
E-mail: Jackie.Passaro@tarkett.com
Web: www.tarkett.com

Description: ProGen LVT
Item: 270265015
Style: Vista Oak
Color: Limed Natural
Dimensions: 7"W x 60"L
Weight: 45 lbs/ carton
Sq.Ft. Per Carton: 28.6
Thickness: 1.97" (5mm)
Wear Layer: 20 mil. (0.5mm)
Edge Type: Micro-beveled
Installation Method: 4-Sided lock in, floating system with attached underlayment pad
Sound Rating: 68. IIC
Flame Rating: ASTM F1514 - Passes - less than 8 average, max



Notes: Refer to manufacturers installation instructions

Unless Using A Specified Manufacturer, The Following Required Item(s) for Approval Prior to Fabrication:
Finish Sample

Instructions:

- All quantities to be verified by installer prior to purchasing.
- It is the responsibility of the owner to interpret these specifications for each property.
- All interpretations of the specification MUST be submitted to Hilton Design Review (projecthub.hilton.com) for final approval prior to purchasing or implementation of any material.
- Must be of contract quality and suitable for commercial use.
- All materials and methods of construction must comply with all local fire and life safety codes for use in hotels and other public spaces, and Brand Standards.
- Contractor to verify all sizes, quantities, and trim pieces required.
- Installer to provide all materials and equipment for complete installation.

Project Name: Home2 Finish Specs
Scheme: B-Dynamic
Issue Date: March-23
Revisions: May-23 Δ1

Item Number: **(B) SS-01**
Item Name: Shower Surround
Area Name: Guest Suite Bath

Manufacturer: **Mincey Marble**
Address: 1940 New Harvest Rd
Gainesville, GA 30507
Phone: 470-892-3379
Contact: Melissa Schroeder
E-mail: melissa@minceymarble.com
Web: www.minceymarble.com

Product: TS-VS/ 12x24 Vision
Color/Finish: #2250 White, Matte
Size/Dimensions: Cast Pattern: 12x24 staggered, textured block
Panel Width: 36"-60" for side and back shower walls
Panel height: up to 96"

Fire Rating: ASTM E84 - Class A
Material: MINCOR groutless panel



Notes: Refer to manufacturer's installation instructions

Unless Using A Specified Manufacturer, The Following Required Item(s) for Approval Prior to Fabrication:
Finish Sample

Instructions:

- All quantities to be verified by installer prior to purchasing.
- It is the responsibility of the owner to interpret these specifications for each property.
- All interpretations of the specification MUST be submitted to Hilton Design Review (projecthub.hilton.com) for final approval prior to purchasing or implementation of any material.
- Must be of contract quality and suitable for commercial use.
- All materials and methods of construction must comply with all local fire and life safety codes for use in hotels and other public spaces, and Brand Standards.
- Installer to provide all materials and equipment for complete installation.

Project Name: Home2 Finish Specs
Scheme: B-Dynamic
Issue Date: March-23
Revisions:

Item Number: **(B) ST-01**
Item Name: Quartz
Area Name: Public Area & Guest Suite
Countertop & Window Sill

Manufacturer: **Daltile**
Address: 7834 C. F. Hawn Fwy
Dallas, TX 75217
Phone: 214-309-4531
Contact: Morgan Stephenson
E-mail: stephensonhospitality@daltile
Web: www.daltile.com

Product: ONE Quartz Surfaces®
Color/Finish: NQ76 Simply White - Polished
Size/Dimensions: 2cm - 76" x 136" - Slab
Edge Detail: Eased Edge



Notes:

Unless Using A Specified Manufacturer, The Following Required Item(s) for Approval Prior to Fabrication:

Finish Sample

Instructions:

- All quantities to be verified by installer prior to purchasing.
- It is the responsibility of the owner to interpret these specifications for each property.
- All interpretations of the specification MUST be submitted to Hilton Design Review (projecthub.hilton.com) for final approval prior to purchasing or implementation of any material.
- Must be of contract quality and suitable for commercial use.
- All materials and methods of construction must comply with all local fire and life safety codes for use in hotels and other public spaces, and Brand Standards.
- Installer to provide all materials and equipment for complete installation.

Project Name: Home2 Finish Specs
Scheme: B-Dynamic
Issue Date: March-23
Revisions: May-23 Δ1

Item Number: **(B) T-01 Supplier A**
Item Name: Floor Tile
Area Name: Lobby, Guest Suite Entry &
Guest Suite Bathroom

Manufacturer: **Daltile**
Address: 7834 C. F. Hawn Fwy
Dallas, TX 75217

Phone: 214-309-4531
Contact: Morgan Stephenson
E-mail: hospitality@daltile.com
Web: www.daltile.com

Product: Volume 1.0, Glazed Porcelain Tile
Color/Finish: Electric Moss VL79
Size/Dimensions: 12" x 24" x 5/16"
Slip Resistance: ≥ 0.42
Grout: Laticrete Grout; 91 Slate Grey or Equal, 1/8"



Notes: Installation: Refer to architectural drawings for installation pattern. Advanced high performance grout or epoxy based grout is highly recommended.

Unless Using A Specified Manufacturer, The Following Required Item(s) for Approval Prior to Fabrication:
Finish Sample

Instructions:

- All quantities to be verified by installer prior to purchasing.
- It is the responsibility of the owner to interpret these specifications for each property.
- All interpretations of the specification MUST be submitted to Hilton Design Review (projecthub.hilton.com) for final approval prior to purchasing or implementation of any material.
- Must be of contract quality and suitable for commercial use.
- All materials and methods of construction must comply with all local fire and life safety codes for use in hotels and other public spaces, and Brand Standards.
- Grout to include clear matte sealer.

Project Name: Home2 Finish Specs
Scheme: B-Dynamic
Issue Date: March-23
Revisions: May-23 Δ1; Jun-23 Δ2

Item Number: **(B) T-01 Supplier B**
Item Name: Floor Tile
Area Name: Lobby, Guest Suite Entry & Guest Suite Bathroom

Manufacturer: **Ceramic Technics Hospitality Division**
Address: 1298 Old Alpharetta Road
Alpharetta, GA 30005
Phone: 901-921-8281
Contact: Carly Kuyper
E-mail: Hilton@CeramicTechnics.com
Web: www.ceramictechnics.com

Product: Palma Kobe
Color/Finish: Perla Grip
Size/Dimensions: 12" x 24" x 5/16" Rect
Slip Resistance: ≥ 0.42
Grout: Laticrete Grout: 91 Slate Grey, 1/8"



Notes: Installation: Refer to architectural drawings for installation pattern. Advanced high performance grout or epoxy based grout is highly recommended

Unless Using A Specified Manufacturer, The Following Required Item(s) for Approval Prior to Fabrication:
Finish Sample

Instructions:

- All quantities to be verified by installer prior to purchasing.
- It is the responsibility of the owner to interpret these specifications for each property.
- All interpretations of the specification MUST be submitted to Hilton Design Review (projecthub.hilton.com) for final approval prior to purchasing or implementation of any material.
- Must be of contract quality and suitable for commercial use.
- All materials and methods of construction must comply with all local fire and life safety codes for use in hotels and other public spaces, and Brand Standards.
- Grout to include clear matte sealer.

Project Name: Home2 Finish Specs
Scheme: B-Dynamic
Issue Date: March-23
Revisions: May-23 Δ1

Item Number: **(B) T-01.1 Supplier A**
Item Name: Tile Base
Area Name: Lobby, Guest Suite Entry & Guest Suite Bathroom

Manufacturer: **Daltile**
Address: 7834 C. F. Hawn Fwy
Dallas, TX 75217
Phone: 214-309-4531
Contact: Morgan Stephenson
E-mail: hospitality@daltile.com
Web: www.daltile.com

Product: Volume 1.0, Glazed Porcelain Tile
Color/Finish: Electric Moss VL79
Size/Dimensions: 4"H x 24"L
Slip Resistance: ≥ 0.42
Grout: Laticrete Grout; 91 Slate Grey or Equal, 1/8"



Notes: Installation: Refer to architectural drawings for installation pattern. Advanced high performance grout or epoxy based grout is highly recommended.

Unless Using A Specified Manufacturer, The Following Required Item(s) for Approval Prior to Fabrication:
Finish Sample

Instructions:

- All quantities to be verified by installer prior to purchasing.
- It is the responsibility of the owner to interpret these specifications for each property.
- All interpretations of the specification MUST be submitted to Hilton Design Review (projecthub.hilton.com) for final approval prior to purchasing or implementation of any material.
- Must be of contract quality and suitable for commercial use.
- All materials and methods of construction must comply with all local fire and life safety codes for use in hotels and other public spaces, and Brand Standards.
- Grout to include clear matte sealer.

Project Name: Home2 Finish Specs
Scheme: B-Dynamic
Issue Date: March-23
Revisions: May-23 Δ1; Jun-23 Δ2

Item Number: **(B) T-01.1 Supplier B**
Item Name: Tile Base
Area Name: Lobby, Guest Suite Entry & Guest Suite Bathroom

Manufacturer: **Ceramic Technics Hospitality Division**
Address: 1298 Old Alpharetta Road
Alpharetta, GA 30005
Phone: 901-921-8281
Contact: Carly Kuyper
E-mail: Hilton@CeramicTechnics.com
Web: www.ceramictechnics.com

Product: Palma Kobe
Color/Finish: Perla Grip
Size/Dimensions: 4" x 24" x 5/16"
Slip Resistance: ≥ 0.42
Grout: Laticrete Grout: 91 Slate Grey, 1/8"



Notes: Installation: Refer to architectural drawings for installation pattern. Advanced high performance grout or epoxy based grout is highly recommended

Unless Using A Specified Manufacturer, The Following Required Item(s) for Approval Prior to Fabrication:
Finish Sample

Instructions:

- All quantities to be verified by installer prior to purchasing.
- It is the responsibility of the owner to interpret these specifications for each property.
- All interpretations of the specification MUST be submitted to Hilton Design Review (projecthub.hilton.com) for final approval prior to purchasing or implementation of any material.
- Must be of contract quality and suitable for commercial use.
- All materials and methods of construction must comply with all local fire and life safety codes for use in hotels and other public spaces, and Brand Standards.
- Grout to include clear matte sealer.

Project Name: Home2 Finish Specs
Scheme: B-Dynamic
Issue Date: March-23
Revisions: Jun-23 Δ2

Item Number: **(B) T-02 Supplier A**
Item Name: Floor Tile
Area Name: ADA Roll-In Shower @ Accessible Guest Suite Bathroom

Manufacturer: **Daltile**
Address: 7834 C. F. Hawn Fwy
Dallas, TX 75217
Phone: 214-309-4531
Contact: Morgan Stephenson
E-mail: hospitality@daltile.com
Web: www.daltile.com

Product: Volume 1.0
Color/Finish: Electric Moss VL79CUSTOM2X2
Size/Dimensions: 2" x 2" x 5/16" Mosaic
Slip Resistance: ≥ 0.42
Grout: Laticrete Grout; 91 Slate Grey or Equal, 1/8"



Notes: Installation: Refer to architectural drawings for installation pattern. Advanced high performance grout or epoxy based grout is highly recommended.

Unless Using A Specified Manufacturer, The Following Required Item(s) for Approval Prior to Fabrication:
Finish Sample

Instructions:

- All quantities to be verified by installer prior to purchasing.
- It is the responsibility of the owner to interpret these specifications for each property.
- All interpretations of the specification MUST be submitted to Hilton Design Review (projecthub.hilton.com) for final approval prior to purchasing or implementation of any material.
- Must be of contract quality and suitable for commercial use.
- All materials and methods of construction must comply with all local fire and life safety codes for use in hotels and other public spaces, and Brand Standards.
- Grout to include clear matte sealer.

Project Name: Home2 Finish Specs
Scheme: B-Dynamic
Issue Date: March-23
Revisions: Jun-23 Δ2

Item Number: **(B) T-02 Supplier B**
Item Name: Floor Tile
Area Name: ADA Roll-In Shower @ Accessible
Guest Suite Bathroom

Manufacturer: **Ceramic Technics Hospitality Division**
Address: 1298 Old Alpharetta Road
Alpharetta, GA 30005
Phone: 901-921-8281
Contact: Carly Kuyper
E-mail: Hilton@CeramicTechnics.com
Web: www.ceramictechnics.com

Product: Palma Kobe
Color/Finish: Perla Grip
Size/Dimensions: 2" x 2" x 5/16" Mosaic
Slip Resistance: ≥ 0.42
Grout: Laticrete Grout: 91 Slate Grey, 1/8"



Notes: Installation: Refer to architectural drawings for installation pattern. Advanced high performance grout or epoxy based grout is highly recommended

Unless Using A Specified Manufacturer, The Following Required Item(s) for Approval Prior to Fabrication:
Finish Sample

Instructions:

- All quantities to be verified by installer prior to purchasing.
- It is the responsibility of the owner to interpret these specifications for each property.
- All interpretations of the specification MUST be submitted to Hilton Design Review (projecthub.hilton.com) for final approval prior to purchasing or implementation of any material.
- Must be of contract quality and suitable for commercial use.
- All materials and methods of construction must comply with all local fire and life safety codes for use in hotels and other public spaces, and Brand Standards.
- Grout to include clear matte sealer.

Project Name: Home2 Finish Specs
Scheme: B-Dynamic
Issue Date: March-23

Item Number: **(B) T-10 Supplier A**
Item Name: Wall Tile
Area Name: Public Restrooms

Revisions:

Manufacturer: **Daltile**
Address: 7834 C. F. Hawn Fwy
Dallas, TX 75217

Phone: 214-309-4531
Contact: Morgan Stephenson
E-mail: hospitality@daltile.com
Web: www.daltile.com

Product: Color Wheel Classic Glazed Ceramic Wall Tile
Color/Finish: White 0100, Semi-Gloss
Size/Dimensions: 3" x 6" x 5/16"
Grout: Laticrete Grout; 44 Bright White or Equal, 1/8"



Notes: Installation: Refer to architectural drawings for installation pattern. Advanced high performance grout or epoxy based grout is highly recommended

Unless Using A Specified Manufacturer, The Following Required Item(s) for Approval Prior to Fabrication:

Finish Sample

Instructions:

- All quantities to be verified by installer prior to purchasing.
- It is the responsibility of the owner to interpret these specifications for each property.
- All interpretations of the specification **MUST** be submitted to Hilton Design Review (projecthub.hilton.com) for final approval prior to purchasing or implementation of any material.
- Must be of contract quality and suitable for commercial use.
- All materials and methods of construction must comply with all local fire and life safety codes for use in hotels and other public spaces, and Brand Standards.
- Grout to include clear matte sealer.

Project Name: Home2 Finish Specs
Scheme: B-Dynamic
Issue Date: March-23
Revisions: May-23 Δ1

Item Number: **(B) T-10 Supplier B**
Item Name: Wall Tile
Area Name: Public Restrooms

Manufacturer: **Ceramic Technics Hospitality Division**

Address: 1298 Old Alpharetta Road
Alpharetta, GA 30005

Phone: 901.921.8281

Contact: Carly Kuyper

E-mail: Hilton@CeramicTechnics.com

Web: www.ceramictechnics.com

Product: Studio Elements Alabaster

Color/Finish: Ice Glossy

Size/Dimensions: 3" x 6" x 7MM

Grout: Laticrete: 44 Bright White, 1/8"

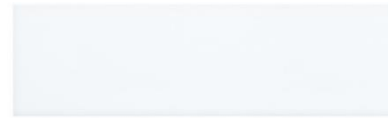

Notes: Installation: Refer to architectural drawings for installation pattern. Advanced high performance grout or epoxy based grout is highly recommended

Unless Using A Specified Manufacturer, The Following Required Item(s) for Approval Prior to Fabrication:

Finish Sample

Instructions:

- All quantities to be verified by installer prior to purchasing.
- It is the responsibility of the owner to interpret these specifications for each property.
- All interpretations of the specification MUST be submitted to Hilton Design Review (projecthub.hilton.com) for final approval prior to purchasing or implementation of any material.
- Must be of contract quality and suitable for commercial use.
- All materials and methods of construction must comply with all local fire and life safety codes for use in hotels and other public spaces, and Brand Standards.
- Grout to include clear matte sealer.

Project Name: Home2 Finish Specs
Scheme: B-Dynamic
Issue Date: March-23

Item Number: **(B) T-11 Supplier A**
Item Name: Tile
Area Name: Pool Waterline

Revisions:

Manufacturer: **Daltile**
Address: 7834 C. F. Hawn Fwy
Dallas, TX 75217

Phone: 214-309-4531
Contact: Morgan Stephenson
E-mail: hospitality@daltile.com
Web: www.daltile.com

Product: Keystone Straight Joint Tile
Color/Finish: Architect gray D109
Size/Dimensions: 2" x 2" x 1/4" (sheet size: 12" x 24")
Grout: Laticrete Grout; 24 Natural Grey or Equal, match
grout joint on tile sheet

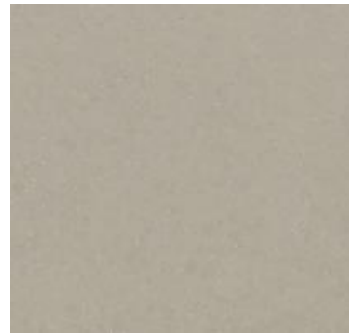

Notes: Installation: Refer to architectural drawings for installation pattern. Advanced high performance grout or epoxy based grout is highly recommended

Unless Using A Specified Manufacturer, The Following Required Item(s) for Approval Prior to Fabrication:

Finish Sample

Instructions:

- All quantities to be verified by installer prior to purchasing.
- It is the responsibility of the owner to interpret these specifications for each property.
- All interpretations of the specification **MUST** be submitted to Hilton Design Review (projecthub.hilton.com) for final approval prior to purchasing or implementation of any material.
- Must be of contract quality and suitable for commercial use.
- All materials and methods of construction must comply with all local fire and life safety codes for use in hotels and other public spaces, and Brand Standards.
- Grout to include clear matte sealer.

Project Name: Home2 Finish Specs
Scheme: B-Dynamic
Issue Date: March-23
Revisions: May-23 Δ1

Item Number: **(B) T-11 Supplier B**
Item Name: Tile
Area Name: Pool Waterline

Manufacturer: **Ceramic Technics Hospitality Division**
Address: 1298 Old Alpharetta Road
Alpharetta, GA 30005
Phone: 901.921.8281
Contact: Carly Kuyper
E-mail: Hilton@CeramicTechnics.com
Web: www.ceramictechnics.com

Product: Essential Mosaics
Color/Finish: Latte 049
Size/Dimensions: 2" x 2" x 1/4"
Grout: Laticrete Grout; 24 Natural Grey or Equal, match
grout joint on tile sheet



They are already

Notes: Installation: Refer to architectural drawings for installation pattern. Advanced high performance grout or epoxy based grout is highly recommended

Unless Using A Specified Manufacturer, The Following Required Item(s) for Approval Prior to Fabrication:
Finish Sample

Instructions:

- All quantities to be verified by installer prior to purchasing.
- It is the responsibility of the owner to interpret these specifications for each property.
- All interpretations of the specification MUST be submitted to Hilton Design Review (projecthub.hilton.com) for final approval prior to purchasing or implementation of any material.
- Must be of contract quality and suitable for commercial use.
- All materials and methods of construction must comply with all local fire and life safety codes for use in hotels and other public spaces, and Brand Standards.
- Grout to include clear matte sealer.

Project Name: Home2 Finish Specs
Scheme: B-Dynamic
Issue Date: March-23

Item Number: **(B) T-12 Supplier A**
Item Name: Depth Marker Tile
Area Name: Pool

Revisions:

Manufacturer: **Daltile**
Address: 7834 C. F. Hawn Fwy
Dallas, TX 75217
Phone: 214-309-4531
Contact: Morgan Stephenson
E-mail: hospitality@daltile.com
Web: www.daltile.com

Product: Ceramic Tile with 4" Depth Marker Numbers
Color/Finish: White background with black letters
Size/Dimensions: 6" x 6" x 1/4" nominal
Grout: Laticrete Grout; 24 Natural Grey or Equal, match adjacent tile T-04

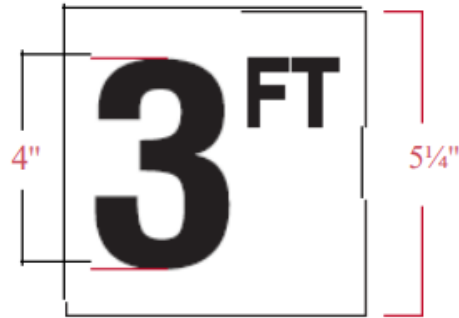

Notes: Metric or US Customary Unit depth markers as required. General Contractor is responsible for ordering proper depth markers per applicable codes. Markers to be installed flush with adjacent tiles. Installer to use specified grout, thin set and leveling system to ensure the proper installation of tiles. Advanced high performance grout or epoxy based grout is highly recommended.

Unless Using A Specified Manufacturer, The Following Required Item(s) for Approval Prior to Fabrication:

Finish Sample

Instructions:

- All quantities to be verified by installer prior to purchasing.
- It is the responsibility of the owner to interpret these specifications for each property.
- All interpretations of the specification MUST be submitted to Hilton Design Review (projecthub.hilton.com) for final approval prior to purchasing or implementation of any material.
- Must be of contract quality and suitable for commercial use.
- All materials and methods of construction must comply with all local fire and life safety codes for use in hotels and other public spaces, and Brand Standards.
- Grout to include clear matte sealer.

Project Name: Home2 Finish Specs
Scheme: B-Dynamic
Issue Date: March-23
Revisions: May-23 Δ1

Item Number: **(B) T-12 Supplier B**
Item Name: Depth Marker Tile
Area Name: Pool

Manufacturer: **Ceramic Technics Hospitality Division**
Address: 1298 Old Alpharetta Road
Alpharetta, GA 30005
Phone: 901.921.8281
Contact: Carly Kuyper
E-mail: Hilton@CeramicTechnics.com
Web: www.ceramictechnics.com

Product: Essentials Pool Marker with 4" Depth Marker Numbers
Color/Finish: White Smooth
Size/Dimensions: 6" x 6" x 1/4" nominal
Grout: Laticrete Grout; 24 Natural Grey or Equal, match adjacent tile T-04



Notes: Metric or US Customary Unit depth markers as required. General Contractor is responsible for ordering proper depth markers per applicable codes. Markers to be installed flush with adjacent tiles. Installer to use specified grout, thin set and leveling system to ensure the proper installation of tiles. Advanced high performance grout or epoxy based grout is highly recommended.

Unless Using A Specified Manufacturer, The Following Required Item(s) for Approval Prior to Fabrication:
Finish Sample

Instructions:

- All quantities to be verified by installer prior to purchasing.
- It is the responsibility of the owner to interpret these specifications for each property.
- All interpretations of the specification MUST be submitted to Hilton Design Review (projecthub.hilton.com) for final approval prior to purchasing or implementation of any material.
- Must be of contract quality and suitable for commercial use.
- All materials and methods of construction must comply with all local fire and life safety codes for use in hotels and other public spaces, and Brand Standards.
- Grout to include clear matte sealer.

Project Name: Home2 Finish Specs
Scheme: B-Dynamic
Issue Date: March-23

Item Number: **(B) T-13 Supplier A**
Item Name: Quarry Tile
Area Name: Food Prep

Revisions:

Manufacturer: **Daltile**
Address: 7834 C. F. Hawn Fwy
Dallas, TX 75217
Phone: 214-309-4531
Contact: Morgan Stephenson
E-mail: hospitality@daltile.com
Web: www.daltile.com

Product: Quarry Tile 0Q42
Color/Finish: Arid Grey/Matte Finish
Size/Dimensions: 6" x 6" x 1/2"
Slip Resistance: ≥ 0.42
Grout: Laticrete Grout; 24 Natural Grey or Equal, 3/8"



Notes: Installation: Refer to architectural drawings for installation pattern. Advanced high performance grout or epoxy based grout is highly recommended

Unless Using A Specified Manufacturer, The Following Required Item(s) for Approval Prior to Fabrication:
Finish Sample

Instructions:

- All quantities to be verified by installer prior to purchasing.
- It is the responsibility of the owner to interpret these specifications for each property.
- All interpretations of the specification MUST be submitted to Hilton Design Review (projecthub.hilton.com) for final approval prior to purchasing or implementation of any material.
- Must be of contract quality and suitable for commercial use.
- All materials and methods of construction must comply with all local fire and life safety codes for use in hotels and other public spaces, and Brand Standards.
- Grout to include clear matte sealer.

Project Name: Home2 Finish Specs
Scheme: B-Dynamic
Issue Date: March-23
Revisions: May-23 Δ1

Item Number: **(B) T-13 Supplier B**
Item Name: Quarry Tile
Area Name: Food Prep

Manufacturer: **Ceramic Technics Hospitality Division**
Address: 1298 Old Alpharetta Road,
Alpharetta, GA 30005
Phone: 901.921.8281
Contact: Carly Kuyper
E-mail: Hilton@CeramicTechnics.com
Web: www.ceramictechnics.com

Product: Essentials Quarry
Color/Finish: Gray Non-Abrasive
Size/Dimensions: 6" x 6 " x 1/2"
Slip Resistance: ≥ 0.42
Grout: Laticrete Grout; 24 Natural Grey or Equal, 3/8"



Notes: Installation: Refer to architectural drawings for installation pattern. Advanced high performance grout or epoxy based grout is highly recommended

Unless Using A Specified Manufacturer, The Following Required Item(s) for Approval Prior to Fabrication:
Finish Sample

Instructions:

- All quantities to be verified by installer prior to purchasing.
- It is the responsibility of the owner to interpret these specifications for each property.
- All interpretations of the specification MUST be submitted to Hilton Design Review (projecthub.hilton.com) for final approval prior to purchasing or implementation of any material.
- Must be of contract quality and suitable for commercial use.
- All materials and methods of construction must comply with all local fire and life safety codes for use in hotels and other public spaces, and Brand Standards.
- Grout to include clear matte sealer.

Project Name: Home2 Finish Specs
Scheme: B-Dynamic
Issue Date: March-23
Revisions: May-23 Δ1

Item Number: **(A) T-14 Supplier A**
Item Name: Floor Tile
Area Name: Pool Deck

Manufacturer: **Daltile**
Address: 7834 C. F. Hawn Fwy
Dallas, TX 75217
Phone: 214-309-4531
Contact: Morgan Stephenson
E-mail: hospitality@daltile.com
Web: www.daltile.com

Product: Volume 1.0, Glazed Porcelain Tile
Color/Finish: Electric Moss VL79/ Stepwise Finish
Size/Dimensions: 12" x 24" x 5/16"
Slip Resistance: ≥ 0.60
Grout: Laticrete Grout; 91 Slate Grey or Equal, 1/8"



Notes: Installation: Refer to architectural drawings for installation pattern. Advanced high performance grout or epoxy based grout is highly recommended.

Unless Using A Specified Manufacturer, The Following Required Item(s) for Approval Prior to Fabrication:
Finish Sample

Instructions:

- All quantities to be verified by installer prior to purchasing.
- It is the responsibility of the owner to interpret these specifications for each property.
- All interpretations of the specification MUST be submitted to Hilton Design Review (projecthub.hilton.com) for final approval prior to purchasing or implementation of any material.
- Must be of contract quality and suitable for commercial use.
- All materials and methods of construction must comply with all local fire and life safety codes for use in hotels and other public spaces, and Brand Standards.
- Grout to include clear matte sealer.

Project Name: Home2 Finish Specs
Scheme: B-Dynamic
Issue Date: March-23
Revisions: May-23 Δ1; Jun-23 Δ2

Item Number: **(B) T-14 Supplier B**
Item Name: Floor Tile
Area Name: Pool Deck

Manufacturer: **Ceramic Technics Hospitality Division**
Address: 1298 Old Alpharetta Road,
Alpharetta, GA 30005
Phone: 901-921-8281
Contact: Carly Kuyper
E-mail: Hilton@CeramicTechnics.com
Web: www.ceramictechnics.com

Product: Palma Kobe
Color/Finish: Perla Grip
Size/Dimensions: 12" x 24" x 5/16" Rect
Slip Resistance: ≥ 0.60
Grout: Laticrete Grout: 91 Slate Grey, 1/8"



Notes: Installation: Refer to architectural drawings for installation pattern. Advanced high performance grout or epoxy based grout is highly recommended

Unless Using A Specified Manufacturer, The Following Required Item(s) for Approval Prior to Fabrication:
Finish Sample

Instructions:

- All quantities to be verified by installer prior to purchasing.
- It is the responsibility of the owner to interpret these specifications for each property.
- All interpretations of the specification MUST be submitted to Hilton Design Review (projecthub.hilton.com) for final approval prior to purchasing or implementation of any material.
- Must be of contract quality and suitable for commercial use.
- All materials and methods of construction must comply with all local fire and life safety codes for use in hotels and other public spaces, and Brand Standards.
- Grout to include clear matte sealer.

Project Name: Home2 Finish Specs
Scheme: B-Dynamic
Issue Date: March-23
Revisions: May-23 Δ1

Item Number: **(B) VCT-10 Supplier A**
Item Name: VCT
Area Name: Engineering

Manufacturer: **Tarkett Hospitality**
Address: 285 Kraft Drive
Dalton, GA 30721
Phone: 703-919-4751
Contact: Jackie Passaro
E-mail: Jackie.Passaro@tarkett.com
Web: www.tarkett.com

Description: Vinyl Composition Tile
Style Number: VCT II
Color: 557 Shooting Star CG
Dimensions: 12" x 12"
Content: Recycled Content
Gauge: 1/8"
Installation Method: Direct Glue
Fire Rating: ASTM F 1066



Notes: Install using manufacturer recommended, low VOC adhesive

Unless Using A Specified Manufacturer, The Following Required Item(s) for Approval Prior to Fabrication:

Finish Sample

Instructions:

- All quantities to be verified by installer prior to purchasing.
- It is the responsibility of the owner to interpret these specifications for each property.
- All interpretations of the specification MUST be submitted to Hilton Design Review (projecthub.hilton.com) for final approval prior to purchasing or implementation of any material.
- Must be of contract quality and suitable for commercial use.
- All materials and methods of construction must comply with all local fire and life safety codes for use in hotels and other public spaces, and Brand Standards.
- Contractor to verify all sizes, quantities, and trim pieces required.
- Installer to provide all materials and equipment for complete installation.

Project Name: Home2 Finish Specs
Scheme: B-Dynamic
Issue Date: March-23
Revisions: May-23 Δ1

Item Number: **(B) VCT-10 Supplier B**
Item Name: VCT
Area Name: Engineering

Manufacturer: **AHF Products**
Address: 3840 Hempland Road Mountville,
PA 17554
Phone: 215-498-1220
Contact: Tom Gigliotti
E-mail: tig262@msn.com
Web: www.armstrongflooring.com

Description: Vinyl Composition Tile
Style Number: Standard Excelon Imperial Texture
Color: 57532 Grayson
Dimensions: 12" x 12"
Content: Recycled Content
Gauge: 1/8"
Installation Method: Direct Glue
Fire Rating: ASTM F 1066

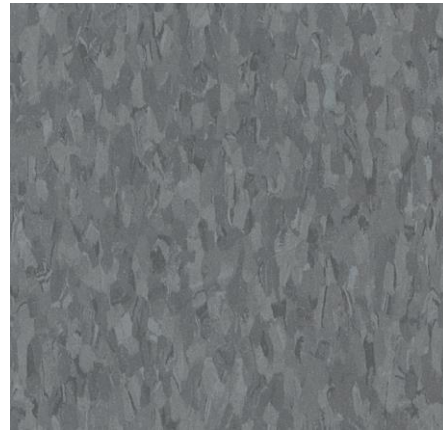

Notes: Install using manufacturer recommended, low VOC adhesive

Shade & Pattern May Vary

Unless Using A Specified Manufacturer, The Following Required Item(s) for Approval Prior to Fabrication:

Finish Sample

Instructions:

- All quantities to be verified by installer prior to purchasing.
- It is the responsibility of the owner to interpret these specifications for each property.
- All interpretations of the specification MUST be submitted to Hilton Design Review (projecthub.hilton.com) for final approval prior to purchasing or implementation of any material.
- Must be of contract quality and suitable for commercial use.
- All materials and methods of construction must comply with all local fire and life safety codes for use in hotels and other public spaces, and Brand Standards.
- Contractor to verify all sizes, quantities, and trim pieces required.
- Installer to provide all materials and equipment for complete installation.

Project Name: Home2 Finish Specs
Scheme: B-Dynamic
Issue Date: March-23
Revisions: May-23 Δ1; Jun-23 Δ2

Item Number: **(B) WC-01**
Item Name: Wallcovering
Area Name: Guest Suite Headboard & Sofa Wall

Manufacturer: **MDC Interior Solutions**
Address: 400 High Grove Blvd.
Glendale Heights, IL 60139
Phone: (800)486-9800
Contact: MDC National Accounts
E-mail: nationalaccounts@mdcwall.com
Web: www.mdcwall.com

Pattern Number: HLN3206R
Color: Custom
Width: 53/54"
Type: II
Weight: 20 oz
Content: 100% Vinyl
Backing: Non-woven
Fire Rating: Class A
Repeat: 25.25" Vertical
Pattern Match: Non-Reversible; Straight Across Match



Notes: In all high traffic public areas and guestrooms, Brand Standards require the use of corner guards.
Available Solution: Inpro® Tape-On Corner Guards in Coordinating Finish.
Corner Guards: In all high traffic public areas and guestrooms. Brand Standards require the use of corner guards. Available Solution: Inpro Tape-On Corner Guards in Coordinating Finish: Designer White 0101;
Ordering Contact: Chris Quasius 800-22-5556 x 5032; cquasius@inprocorp.com

Unless Using A Specified Manufacturer, The Following Required Item(s) for Approval Prior to Fabrication:
Cutting, Flame Certificate

Manufacturer to confirm the Product meets Hilton Design and Construction Standards as noted in Section 2514.02

Instructions:

- Wallcovering must be contract quality and suitable for commercial use.
- Manufacturer must provide certificate of flame spread rating, smoke develop rating, and fuel contribution as tested in accordance to ASTM-E84 test.
- Installer must verify yardage requirement prior to ordering and installation.
- Mildew resistant adhesive must be used.
- All materials and methods of construction must comply with all local fire and life safety codes for use in hotels and other public spaces, and Brand Standards.
- All interpretations of the specification MUST be submitted to Hilton Design Review (projecthub.hilton.com) for final approval prior to purchasing or implementation of any material.

Project Name: Home2 Finish Specs
Scheme: B-Dynamic
Issue Date: March-23
Revisions: May-23 Δ1; Jun-23 Δ2

Item Number: **(B) WC-02**
Item Name: Wallcovering
Area Name: Guest Suite Bathroom

Manufacturer: **Wolf Gordon**
Address: 333 Seventh Avenue, Floor 6 New York, NY 10001
Phone: 702-812-1311
Contact: David Cluer
E-mail: David.Cluer@wolfgordon.com
Web: www.wolfgordon.com

Pattern: WG-33277501
Color: Custom
Width: 50"
Type: II
Weight: 20 oz
Content: 100% Viinyl
Backing: Non-woven
Fire Rating: Class A
Repeat: V: 25"; H: 24"
Pattern Match: Straight Hang; Straight Match



Notes: In all high traffic public areas and guestrooms, Brand Standards require the use of corner guards. Available Solution: Inpro® Tape-On Corner Guards in Coordinating Finish.
Corner Guards: In all high traffic public areas and guestrooms. Brand Standards require the use of corner guards. Available Solution: Inpro Tape-On Corner Guards in Coordinating Finish: Designer White 0101;
Ordering Contact: Chris Quasius 800-22-5556 x 5032; cquasius@inprocorp.com

Unless Using A Specified Manufacturer, The Following Required Item(s) for Approval Prior to Fabrication:
Cutting, Flame Certificate

Manufacturer to confirm the Product meets Hilton Design and Construction Standards as noted in Section 2514.02

Instructions:

- Wallcovering must be contract quality and suitable for commercial use.
- Manufacturer must provide certificate of flame spread rating, smoke develop rating, and fuel contribution as tested in accordance to ASTM-E84 test.
- Installer must verify yardage requirement prior to ordering and installation.
- Mildew resistant adhesive must be used.
- All materials and methods of construction must comply with all local fire and life safety codes for use in hotels and other public spaces, and Brand Standards.
- All interpretations of the specification MUST be submitted to Hilton Design Review (projecthub.hilton.com) for final approval prior to purchasing or implementation of any material.

Project Name: Home2 Finish Specs
Scheme: B-Dynamic
Issue Date: March-23
Revisions: May-23 Δ1; Jun-23 Δ2

Item Number: **(B) WC-10**
Item Name: Wallcovering @ Guest Corridor,
Elevator Lobby, TV Lounge,
Area Name: Boardroom, Meeting Space &
Employee Breakroom

Manufacturer: **National Solutions**
Address: 10020 Maumelle Blvd. N
Little Rock, AR 72113
Phone: 501-372-3550
Contact: Karen Glass-Hadden
E-mail: kglasshaddon@theKGHgroup.com
Web: www.nationalsolutions.com

Pattern Number: KGH1101
Color: Polar Gold
Width: 52/54"
Type: II
Weight: 20 oz.
Content: 100% Vinyl
Backing: Osnaburg
Fire Rating: ASTM E-84 Class A
Repeat: 54"H x 18"V
Pattern Match: Random; Reversible



Notes: In all high traffic public areas and guestrooms, Brand Standards require the use of corner guards.
Available Solution: Inpro® Tape-On Corner Guards in Coordinating Finish.
Corner Guards: In all high traffic public areas and guestrooms. Brand Standards require the use of corner guards. Available Solution: Inpro Tape-On Corner Guards in Coordinating Finish: White Sand 0103;
Ordering Contact: Chris Quasius 800-22-5556 x 5032; cquasius@inprocorp.com

Unless Using A Specified Manufacturer, The Following Required Item(s) for Approval Prior to Fabrication:

Cutting, Flame Certificate

Manufacturer to confirm the Product meets Hilton Design and Construction Standards as noted in Section 2514.02

Instructions:

- Wallcovering must be contract quality and suitable for commercial use.
- Manufacturer must provide certificate of flame spread rating, smoke develop rating, and fuel contribution as tested in accordance to ASTM-E84 test.
- Installer must verify yardage requirement prior to ordering and installation.
- Mildew resistant adhesive must be used.
- All materials and methods of construction must comply with all local fire and life safety codes for use in hotels and other public spaces, and Brand Standards.
- All interpretations of the specification MUST be submitted to Hilton Design Review (projecthub.hilton.com) for final approval prior to purchasing or implementation of any material.

Project Name: Home2 Finish Specs
 Scheme: B-Dynamic
 Issue Date: March-23
 Revisions: May-23 Δ1; Jun-23 Δ2

Item Number: **(B) WC-11**
 Item Name: Wallcovering
 Area Name: Lobby, Breakfast Room & Public Restrooms

Manufacturer: **MDC Interior Solutions**
 Address: 400 High Grove Blvd.
 Glendale Heights, IL 60139
 Phone: (800)486-9800
 Contact: MDC National Accounts
 E-mail: nationalaccounts@mdcwall.com
 Web: www.mdcwall.com

Pattern Number: HLTN3208
 Color: Nano Clear Skys
 Width: 54"
 Type: II
 Weight: 20 oz
 Content: 100% Vinyl
 Backing: Osnaburg
 Fire Rating: ASTM E-84 Class A
 Repeat: NA
 Pattern Match: Random; Reversible

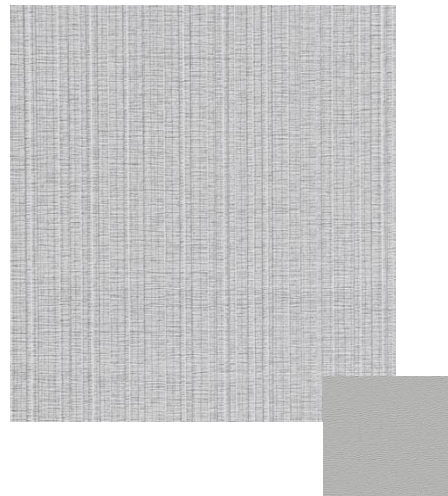

Notes: In all high traffic public areas and guestrooms, Brand Standards require the use of corner guards.
 Available Solution: Inpro® Tape-On Corner Guards in Coordinating Finish.
 Corner Guards: In all high traffic public areas and guestrooms. Brand Standards require the use of corner guards. Available Solution: Inpro Tape-On Corner Guards in Coordinating Finish: Silver 0105; Ordering Contact: Chris Quasius 800-22-5556 x 5032; cquasius@inprocorp.com

Unless Using A Specified Manufacturer, The Following Required Item(s) for Approval Prior to Fabrication:
Cutting, Flame Certificate

Manufacturer to confirm the Product meets Hilton Design and Construction Standards as noted in Section 2514.02

Instructions:

- Wallcovering must be contract quality and suitable for commercial use.
- Manufacturer must provide certificate of flame spread rating, smoke develop rating, and fuel contribution as tested in accordance to ASTM-E84 test.
- Installer must verify yardage requirement prior to ordering and installation.
- Mildew resistant adhesive must be used.
- All materials and methods of construction must comply with all local fire and life safety codes for use in hotels and other public spaces, and Brand Standards.
- All interpretations of the specification MUST be submitted to Hilton Design Review (projecthub.hilton.com) for final approval prior to purchasing or implementation of any material.

Project Name: Home2 Finish Specs
Scheme: B-Dynamic
Issue Date: March-23
Revisions: May-23 Δ1; Jun-23 Δ2

Item Number: **(B) WC-12**
Item Name: Wallcovering
Area Name: Hydration Station & Servery

Manufacturer: **Momentum Textile & Wallcoverings**
Address: 17811 Fitch Irvine,
CA 92614
Phone: 901.550.2026
Contact: Kathy McFall
E-mail: kmcfall@momtex.com
Web: www.momtex.com

Pattern Number: NA-H2D-1249
Color: Austin
Width: 54"
Type: II
Weight: 20 oz.
Content: 100% Vinyl
Backing: Osnaburg
Fire Rating: ASTM E-84 Class A
Repeat: 24"V
Pattern Match: Reverse hang; Straight Across Match



Notes: In all high traffic public areas and guestrooms, Brand Standards require the use of corner guards.
Available Solution: Inpro® Tape-On Corner Guards in Coordinating Finish.
Corner Guards: In all high traffic public areas and guestrooms. Brand Standards require the use of corner guards. Available Solution: Inpro Tape-On Corner Guards in Coordinating Finish: Rattan 0276 Ordering Contact: Chris Quasius 800-22-5556 x 5032; cquasius@inprocorp.com

Unless Using A Specified Manufacturer, The Following Required Item(s) for Approval Prior to Fabrication:
Cutting, Flame Certificate

Manufacturer to confirm the Product meets Hilton Design and Construction Standards as noted in Section 2514.02

Instructions:

- Wallcovering must be contract quality and suitable for commercial use.
- Manufacturer must provide certificate of flame spread rating, smoke develop rating, and fuel contribution as tested in accordance to ASTM-E84 test.
- Installer must verify yardage requirement prior to ordering and installation.
- Mildew resistant adhesive must be used.
- All materials and methods of construction must comply with all local fire and life safety codes for use in hotels and other public spaces, and Brand Standards.
- All interpretations of the specification MUST be submitted to Hilton Design Review (projecthub.hilton.com) for final approval prior to purchasing or implementation of any material.

Project Name: Home2 Finish Specs
 Scheme: B-Dynamic
 Issue Date: March-23
 Revisions: May-23 Δ1; Jun-23 Δ2

Item Number: **(B) WC-13**
 Item Name: Wallcovering
 Area Name: Guest Laundry

Manufacturer: **Momentum Textile & Wallcoverings**
 Address: 17811 Fitch Irvine,
 CA 92614
 Phone: 901.550.2026
 Contact: Kathy McFall
 E-mail: kmcfall@momtex.com
 Web: www.momtex.com

Pattern Number: NA-H2D-1301
 Color: Alfresco
 Width: 54"
 Type: II
 Weight: 20 OZ
 Content: 100% Vinyl
 Backing: Non-woven, 50% post consumer recycled content
 Fire Rating: ASTM E84 Class A. CAN/ULC S102
 Repeat: 24" V x 52" H
 Pattern Match: Non-reverse hang; Straight Across Match



Notes: In all high traffic public areas and guestrooms, Brand Standards require the use of corner guards. Available Solution: Inpro® Tape-On Corner Guards in Coordinating Finish.
 Corner Guards: In all high traffic public areas and guestrooms. Brand Standards require the use of corner guards. Available Solution: Inpro Tape-On Corner Guards in Coordinating Finish: White Sand 0103; Ordering Contact: Chris Quasius 800-22-5556 x 5032; cquasius@inprocorp.com

Unless Using A Specified Manufacturer, The Following Required Item(s) for Approval Prior to Fabrication:
Cutting, Flame Certificate

Manufacturer to confirm the Product meets Hilton Design and Construction Standards as noted in Section 2514.02

Instructions:

- Wallcovering must be contract quality and suitable for commercial use.
- Manufacturer must provide certificate of flame spread rating, smoke develop rating, and fuel contribution as tested in accordance to ASTM-E84 test.
- Installer must verify yardage requirement prior to ordering and installation.
- Mildew resistant adhesive must be used.
- All materials and methods of construction must comply with all local fire and life safety codes for use in hotels and other public spaces, and Brand Standards.
- All interpretations of the specification MUST be submitted to Hilton Design Review (projecthub.hilton.com) for final approval prior to purchasing or implementation of any material.

Project Name: Home2 Finish Specs
Scheme: B-Dynamic
Issue Date: March-23
Revisions: May-23 Δ1; Jun-23 Δ2

Item Number: **(B) WC-14**
Item Name: Wallcovering
Area Name: Fitness Center

Manufacturer: **National Solutions**
Address: 10020 Maumelle Blvd.
North Little Rock, AR 72113
Phone: 501-372-3550
Contact: Karen Glass-Hadden
E-mail: kglasshaddon@theKGHgroup.com
Web: www.nationalsolutions.com

Pattern Number: KGH1105
Color: Fractured Blue Diamond
Width: 52"/54"
Type: Type II
Weight: 20 oz.
Content: 100% vinyl
Backing: Osnaburg
Fire Rating: Class A
Repeat: 27"h x 18"v
Pattern Match: Straight Hang Match Non-reversible

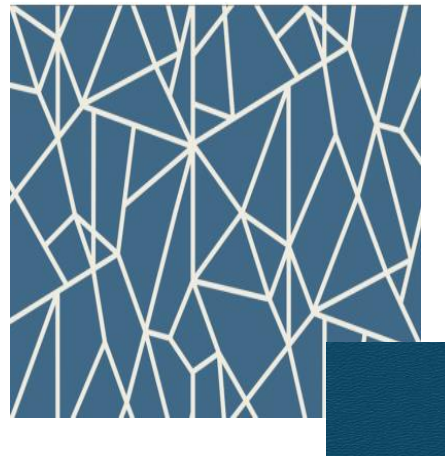

Notes: In all high traffic public areas and guestrooms, Brand Standards require the use of corner guards.
Available Solution: Inpro® Tape-On Corner Guards in Coordinating Finish.

Corner Guards: In all high traffic public areas and guestrooms. Brand Standards require the use of corner guards. Available Solution: Inpro Tape-On Corner Guards in Coordinating Finish: Cadet Blue 0134;
Ordering Contact: Chris Quasius 800-22-5556 x 5032; cquasius@inprocorp.com

Unless Using A Specified Manufacturer, The Following Required Item(s) for Approval Prior to Fabrication:
Cutting, Flame Certificate

Manufacturer to confirm the Product meets Hilton Design and Construction Standards as noted in Section 2514.02

Instructions:

- Wallcovering must be contract quality and suitable for commercial use.
- Manufacturer must provide certificate of flame spread rating, smoke develop rating, and fuel contribution as tested in accordance to ASTM-E84 test.
- Installer must verify yardage requirement prior to ordering and installation.
- Mildew resistant adhesive must be used.
- All materials and methods of construction must comply with all local fire and life safety codes for use in hotels and other public spaces, and Brand Standards.
- All interpretations of the specification MUST be submitted to Hilton Design Review (projecthub.hilton.com) for final approval prior to purchasing or implementation of any material.

Project Name: Home2 Finish Specs
Scheme: B-Dynamic
Issue Date: March-23
Revisions: May-23 Δ1; Jun-23 Δ2

Item Number: **(B) WP-10**
Item Name: Wall Protection
Area Name: Reception Wall and Door

Manufacturer: **InPro Corporation**
Address: S80 W18766 Apollo Drive
Muskego, WI 53150
Phone: 800-222-5556 ext.5032
Contact: Chris Quasius
E-mail: cquasius@inprocorp.com
Web: www.inpro.com

Product: Inpro Palladium Rigid Sheet & 3D Trim
Color/Finish: To match PL-01; Wilsonart 5th Avenue Elm
Size/Dimensions: .040 thick



Notes: Refer to architectural drawings for location and dimensions.

Unless Using A Specified Manufacturer, The Following Required Item(s) for Approval Prior to Fabrication:

Finish Sample

Instructions:

- All quantities to be verified by installer prior to purchasing.
- It is the responsibility of the owner to interpret these specifications for each property.
- All interpretations of the specification MUST be submitted to Hilton Design Review (projecthub.hilton.com) for final approval prior to purchasing or implementation of any material.
- Must be of contract quality and suitable for commercial use.
- All materials and methods of construction must comply with all local fire and life safety codes for use in hotels and other public spaces, and Brand Standards.