

Addendum No. 2

June 6th, 2016



Project: Gallatin Valley YMCA
Location: Baxter Lane, Bozeman, Montana 59715
Bid Date: June 16th, 2016 at 10:30 a.m.



Acknowledgment of receipt of this addendum is required on bid form.

NOTICE TO BIDDERS:

You are hereby notified of the following clarification of, addition or revisions to, the Bid Documents for the above referenced project.

The following information is being issued to all plan holders of record as of the date of this Addendum. It is the responsibility of each Bidder to notify his/her sub-contractors, suppliers, etc., and to verify all items covered by the Contract Documents, including Addenda, as related to their bids, prior to bid submittal.

This Addendum is hereby made part of the project requirements and contract documents for "**Gallatin Valley YMCA**" prepared by CTA Architects Engineers, Inc. and dated May 23, 2016. **Be sure to acknowledge this Addendum on your Bid Form(s).** This addendum consists of the items listed below and the following attachments:

1.0 GENERAL

1.1 **Bid Date and Time has changed to June 16th, 2016 at 10:30 am.** Review "Invitation to Bid" and "Instructions to Bidders" Documents included in the specifications.

2.0 PROJECT MANUAL

2.1 **00 3500 Bid Package Descriptions: Modify the BID PACKAGE DESCRIPTIONS issued in Addendum 1 as follows:**

1. Bid Package 2A – Sitework
 - a. Modify line item 11 as follows: Footing/Foundation excavation, backfill and fine grade for all building and site related concrete flatwork to $+1/2$ ", unless noted otherwise. Supply and install interior underslab gravel course. Vapor barrier is in Bid Package #3A.
 - b. Delete "END BID PACKAGE #1A" on page 8.
2. Bid Package 3A – Concrete Foundation, Interior Concrete Flatwork, Helical Piers, and Rebar Div. 3 & 4
 - a. Modify line item 42 as follows: Supply and install all helical piers shown on plans. Install two test helical piers inside the footprint of the building equal to the highest capacity piers shown, by July 4th, 2016.
 - b. Modify line item 28 as follows: Supply and install all 2" rigid insulation (ensure foundation insulation continues to bottom of void form) and wall guard at foundation perimeter and under slab, damproofing, vapor barrier, and joint taping for vapor barrier under floor slabs as detailed in plans and specifications.
3. Bid Package 6A – Rough Carpentry & Door Supply and Installation
 - a. Modify line item 24 as follows: Includes multiple deliveries as required by CM. Hollow metal door frames to be delivered no later than 10/20/16.

2.2

1. 04 2000 Unit Masonry: Part 2 – Products

- a. Brick Manufacture Hebron, color “Medora”
- b. CMU Manufacture is Kanta, color will be selected from standard color palette

2. 09 5113 Acoustical Panel Ceilings: Revise paragraph 2.3.A as follows:

2.3 ACOUSTICAL PANELS

A. Classification: Provide panels complying with ASTM E 1264 for type, form, and pattern as follows:

1. Type and Form: Type III, mineral base with painted finish; Form 2, water felted.
2. Pattern: C (perforated).

3. 27 0500 Tele-data Communications: See questions and responses below

- a. Are there any Plenum Air Handling Spaces in this building? **NO**
- b. 270500-I.3.a. : Are Arlington TL25, TL50 cable support hangers acceptable as substitution to Erico Cable Cat or Bline J-hooks? **ACCEPTABLE**
- c. Vertical cable pathways for 2nd floor cabling: are conduits to stub down into 1st floor ceiling space? **CONTRACTOR TO COORDINATE PATHWAYS FROM 2ND FLOOR OUTLETS TO 1ST FLOOR TELECOM BD W/GC**
- d. Wireless access point cabling: Are wireless access points to be cabled with 3 CAT 6 cables as per typ. Icon for combination voice/data wall jack assemblies? **(1) 4PR CAT 6**
- e. TV locations: no spec seen for TV cabling, is cable installed to TV locations to be RG6 coax cable? And shall cable be installed to telecomm room 116? **BOX AND CONDUIT SYSTEM ONLY FOR TV OUTLETS**
- f. Floor box locations: Fitness center locations, sheet E402, work note 5, calls for combination receptacle/data outlet- are these locations to be installed with only 1 CAT 6 data cable? **(1) 4PR CAT 6**
- g. Spec 270500 H. describes “110 style, hinged punchdown blocks and 4-pair, Category 6 cables between telephone patch panel and 110 blocks.” Need clarification on part required (part #, manufacturer), and physical interface required for phone system. We are under the assumption that all CAT 6 cable in this building shall be terminated on CAT 6 patch panels in the 2 post rack, and completely interchangeable for voice or data capability. Please clarify “telephone patch panels” and 110 block interface. **PROVIDE CAT 6 PATCH PANEL, LOW DENSITY. 110 STYLE TERMINATIONS ON BACK OF PATCH PANEL.**
- h. Is there a warranty requirement for this cable plant install? **WARRANTY SHALL BE MANUFACTURER 15 OR 25 YEAR WARRANTY, THAT SHALL PASS FROM MANUFACTURER DIRECTLY TO CLIENT.**

2.3 Prior Approvals – Add the following as approved substitutions:

1. 07 5423 TPO Roofing– Sika Sarnafil Thermoplastic Polyvinyl-Chloride PVC 60 mil White Mechanically Attached Roof System.

2. 08 4113 Aluminum Framed Entrances & Storefront – Tubelite
3. 23 3113 Metal Ducts – Omni Duct
4. 23 3423 Centrifugal Roof Ventilators – ACME
5. 23 7416 Packaged Rooftop Air Conditioning Units – Valent, Reznor
6. 23 8126 Split System Air Conditioners – LG
7. Manufacturer's indicated for prior approval are for bidding purposes only. Final approval subject to submittal data in accordance with requirements of specification.

SECTION	ITEM	MANUFACTURER / SUPPLIER
260000	Occupancy Sensors and Digital Control	LC&D, Hubbell, NexLight, PerfectSense, Sensor Switch
265100	Types A1, A1E, A2, A2E Type EX1 Type LP1 Types LP2, LP2E, LP4, LP4E Types P1 Type P3 Type PM1 Types R1, R1E, R2,R2E Types S1, S1E Types S2, S2E, S4, S4E Type S3E Type U1 Type UC1 Types WS1, WS1E Types WS2, WS2E Type WS6 Type WS7	Columbia, Lithonia, LSI Dual-Lite, Lithonia, Mule Alera, Finelite, Prudential Columbia, Kennall, Lumax Contech, CSL, V2 Lighting Contech, CSL, Gotham Beacon, Lithonia, LSI Lithonia, NSPEC, Prescolite Columbia, Kennall, Lumax Columbia, Lithonia, LSI Lithonia, Lumax, New Star Lithonia, LSI, New Star Contech, CSL, Lithonia Alera, Finelite, Prudential Deco, ILP, Lithonia Alera, Finelite, Prudential Deco, ILP, Lithonia

3.0 Drawings

3.1 Replace the following sheets, with the attached sheets:

1. Sheets W1, W2, A103, A501, A502, A601, A602, A603, A801, A802, S101, & S202.

3.2 Make the following revisions:

1. Sheet E001
 - a. LIGHTING FIXTURE SCHEDULE- Add type R3, 6" RECESSED LED CAN LIGHT, 1400L, SHOWER TRIM, LITON LHALD625C071UE / LRLD642C-WL.

- b. LIGHTING FIXTURE SCHEDULE- Add type R3E, 6" RECESSED LED CAN LIGHT, 1400L, SHOWER TRIM W/EMERGENCY, LITON LHALD625C071UE / LRLD642C-WLEM2.
- 2. Sheet E002
 - a. OCCUPANCY SENSOR SCHEDULE – Change description of type OS1 to Wattstopper LMDC-100, ceiling mounted dual technology occupancy sensor with 1000sf coverage set off delay to 20 minutes and sensitivity to max. Compatible with room controller.
 - b. OCCUPANCY SENSOR SCHEDULE – Change description of type OS to Wattstopper DT-355, ceiling mounted dual technology occupancy sensor 120V.
 - 3. Sheet E201
 - a. VESTIBULE 100 – Change (1) R1 light to (1) R2 light.
 - b. VESTIBULE 100 – Change (1) R1E light to (1) R2E light.
 - c. CONFERENCE 115 – Change digital room controller to RC2, 3 relay with dimming.
 - d. VESTIBULE 128 – Change (2) R1 lights to (2) R2 lights.
 - e. VESTIBULE 128 – Change (2) R1E lights to (2) R2E lights.

END OF ADDENDUM NO. 2

NOTES:

1. INSTALLATION AND TESTING OF WATER AND SEWER IMPROVEMENTS SHALL COMPLY WITH MONTANA PUBLIC WORKS STANDARD SPECIFICATIONS (MPWSS) LATEST EDITION.
2. ALL DISTURBED AREAS SHALL HAVE SIMILAR SURFACE RESTORATION. GRASS AREAS SHALL BE SEEDED.

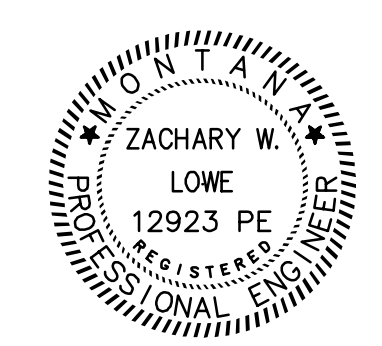
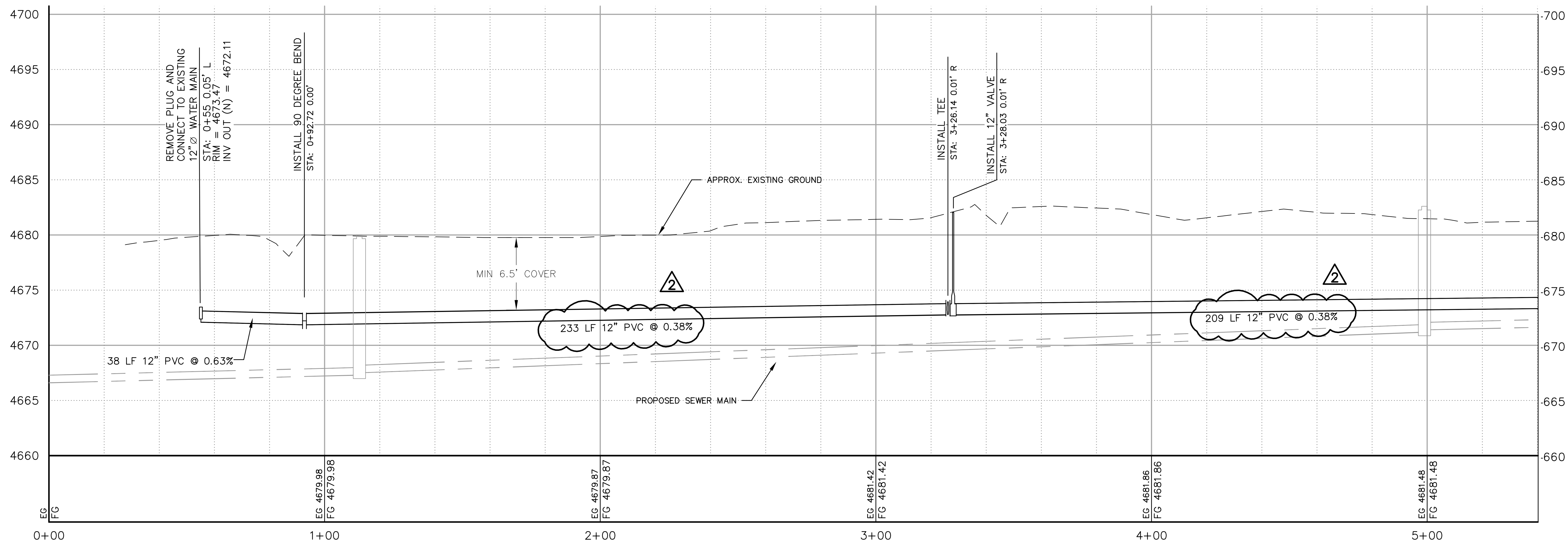
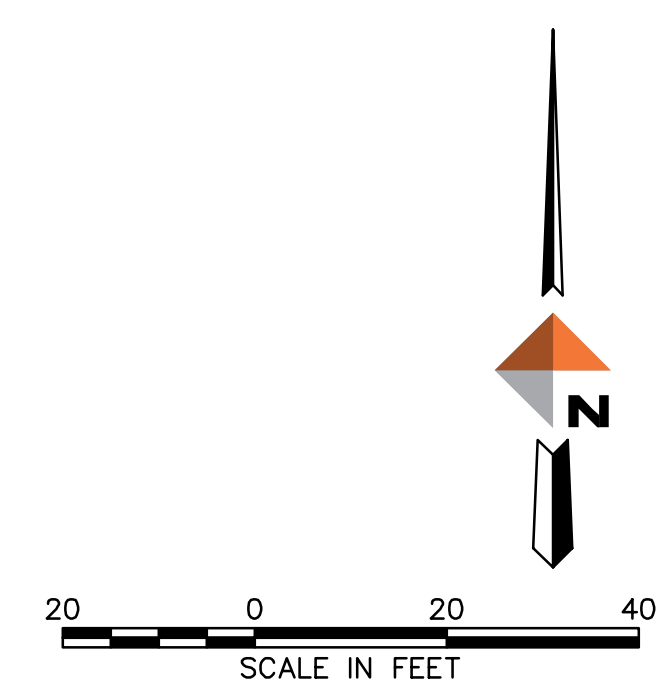
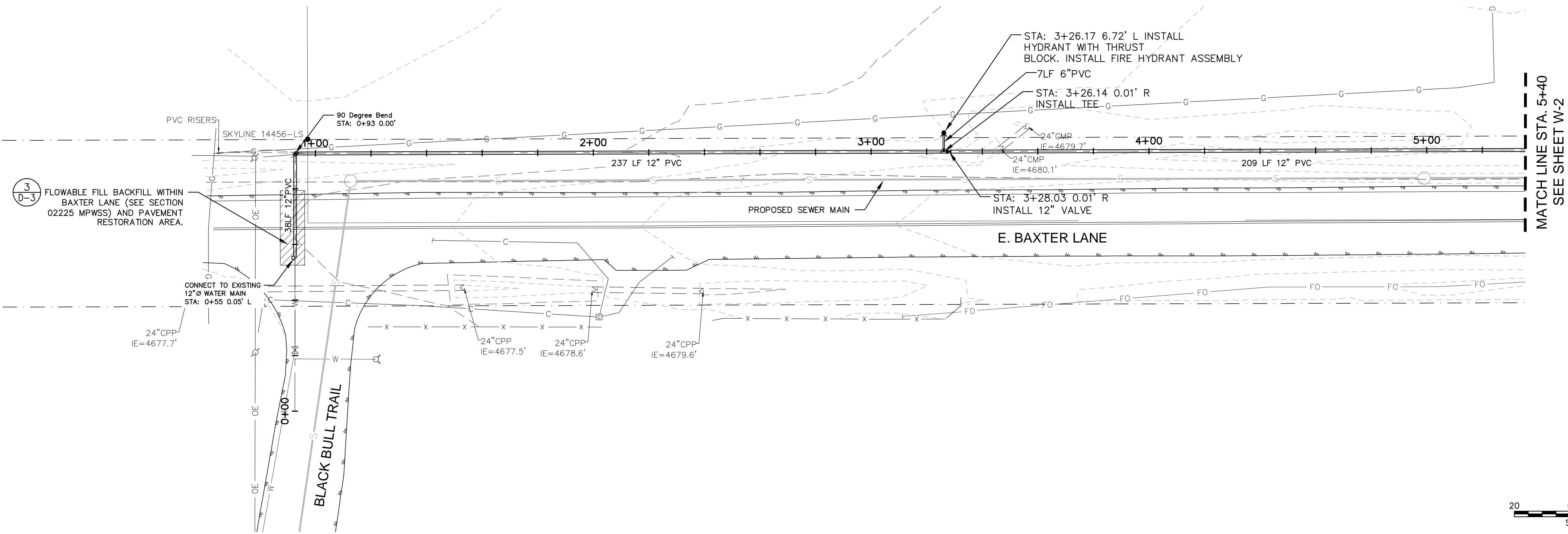

REVISIONS
ADENDUM 2

GALLATIN VALLEY YMCA
 COMMUNITY CENTER
 BOZEMAN, MT 59718

CONSTRUCTION
 DOCUMENTS

COPYRIGHT 2016
 CTA INC.
 ALL RIGHTS RESERVED
 DRAWN BY:
 CHECKED BY:
 DATE: 5/23/2016
 CTA # GYMCA

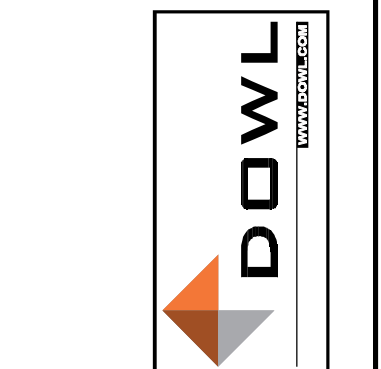

WATER
 PLAN &
 PROFILE

SHEET
W-1

NOTES:

1. INSTALLATION AND TESTING OF WATER AND SEWER IMPROVEMENTS SHALL COMPLY WITH MONTANA PUBLIC WORKS STANDARD SPECIFICATIONS (MPWSS) LATEST EDITION.
2. ALL DISTURBED AREAS SHALL HAVE SIMILAR SURFACE RESTORATION. GRASS AREAS SHALL BE SEEDED.

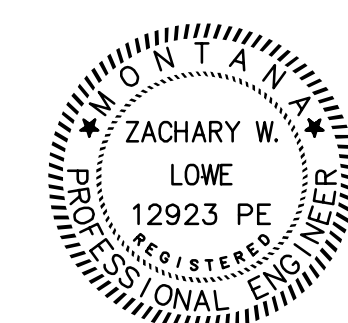
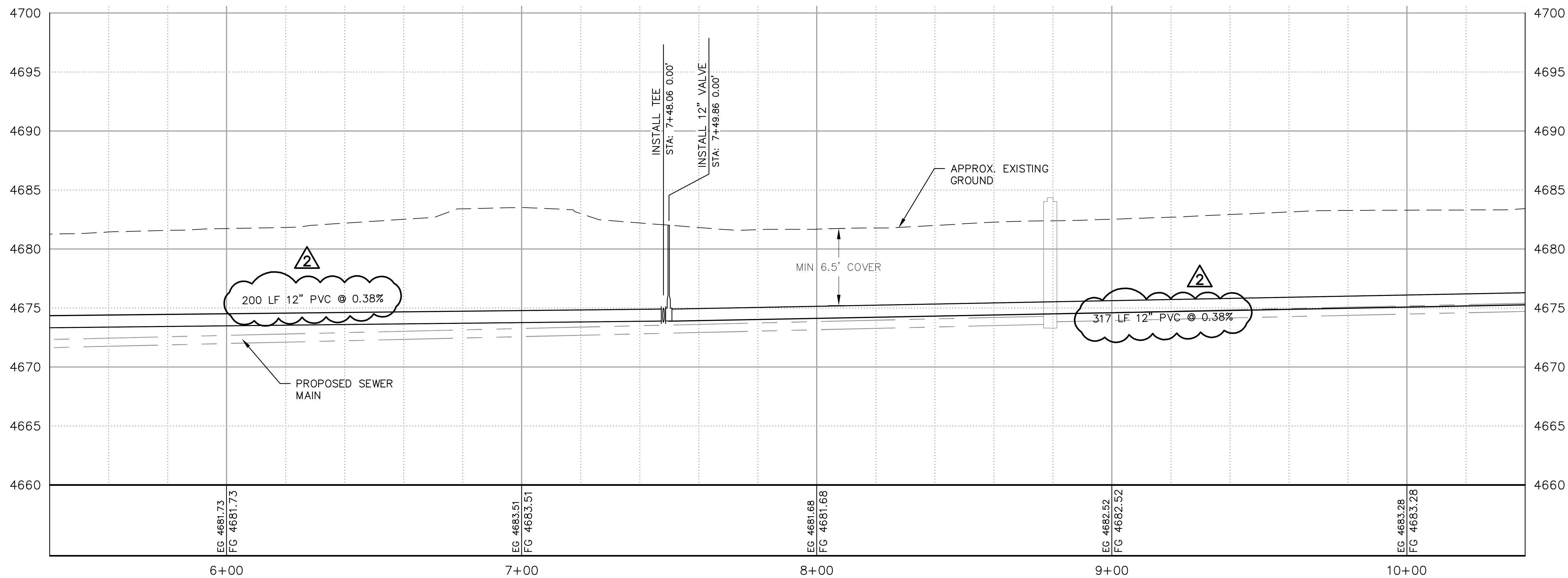
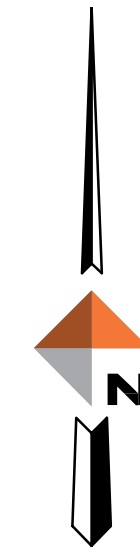
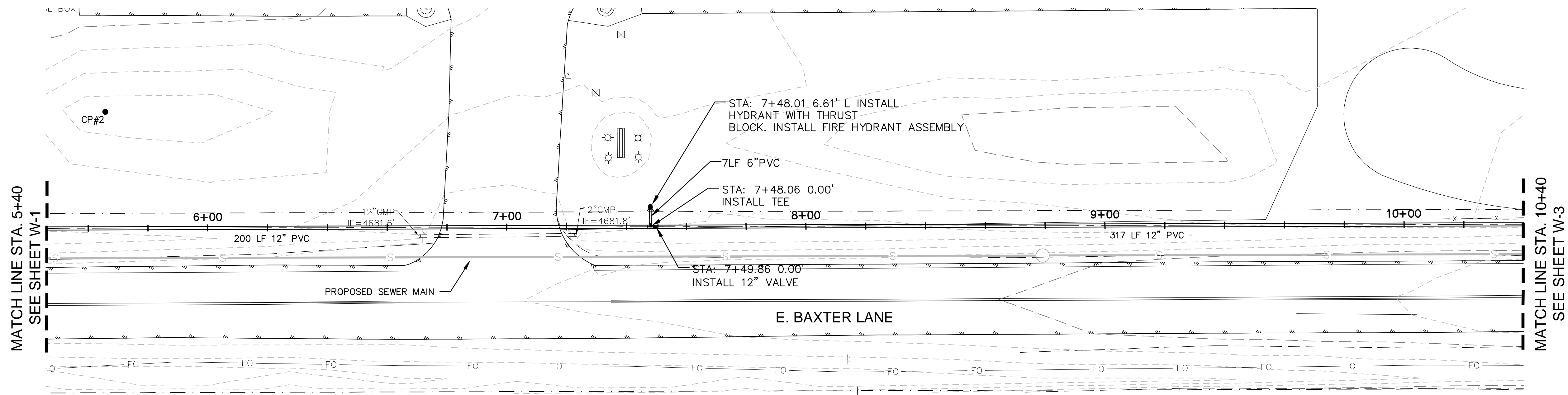

REVISIONS
2
 ADDENDUM 2

GALLATIN VALLEY YMCA
 COMMUNITY CENTER
 BOZEMAN, MT 59718

CONSTRUCTION
 DOCUMENTS

COPYRIGHT 2016
 CTA INC.
 ALL RIGHTS RESERVED
 DRAWN BY:
 CHECKED BY:
 DATE: 5/23/2016
 CTA # GYMCA

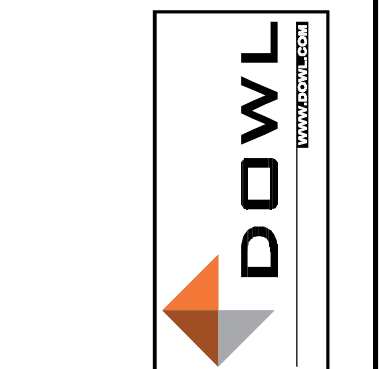

WATER
 PLAN &
 PROFILE

SHEET
W-2

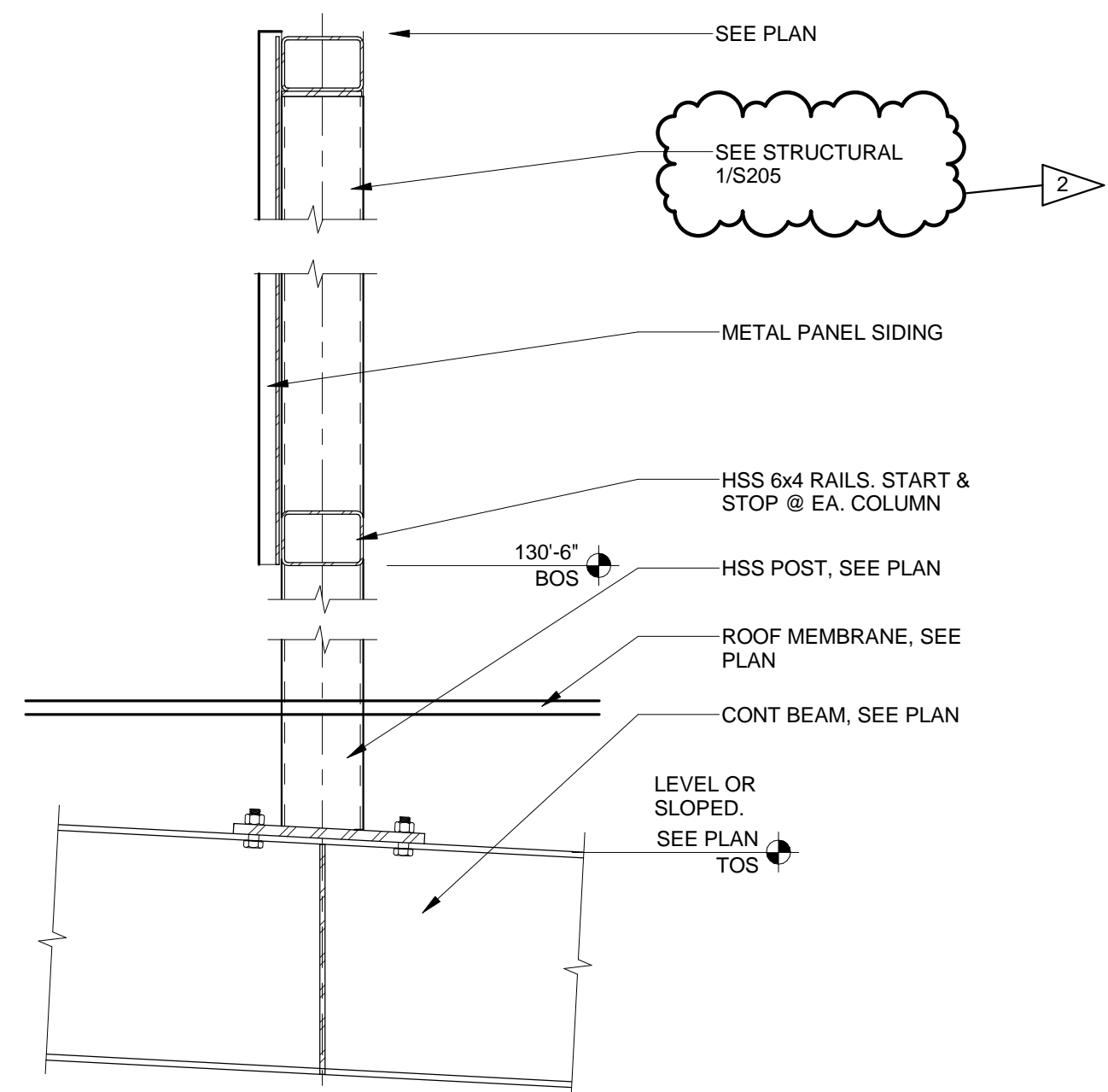

2 MECHANICAL SCREENING
1" = 1'-0"

ROOF GENERAL NOTES

- ① 60 MIL TPO MEMBRANE
1/4" DENS DECK
R30 RIGID INSULATION
TAPERED INSULATION
INFILTRATION/VAPOR BARRIER - 30 MIL
1/4" DENS DECK
 - ② 22 GA. STANDING SEAM MTL ROOF
UNDERLAYMENT & SLIP SHEET
R30 RIGID INSULATION W/ INTERGRAL NAILER BOARD
INFILTRATION/VAPOR BARRIER - 30 MIL
1/4" DENS DECK
 - ③ TAPERED INSULATION ONLY
- DS = DOWN SPOUT
 = WALKWAY PAD - 24"x24" @ DS

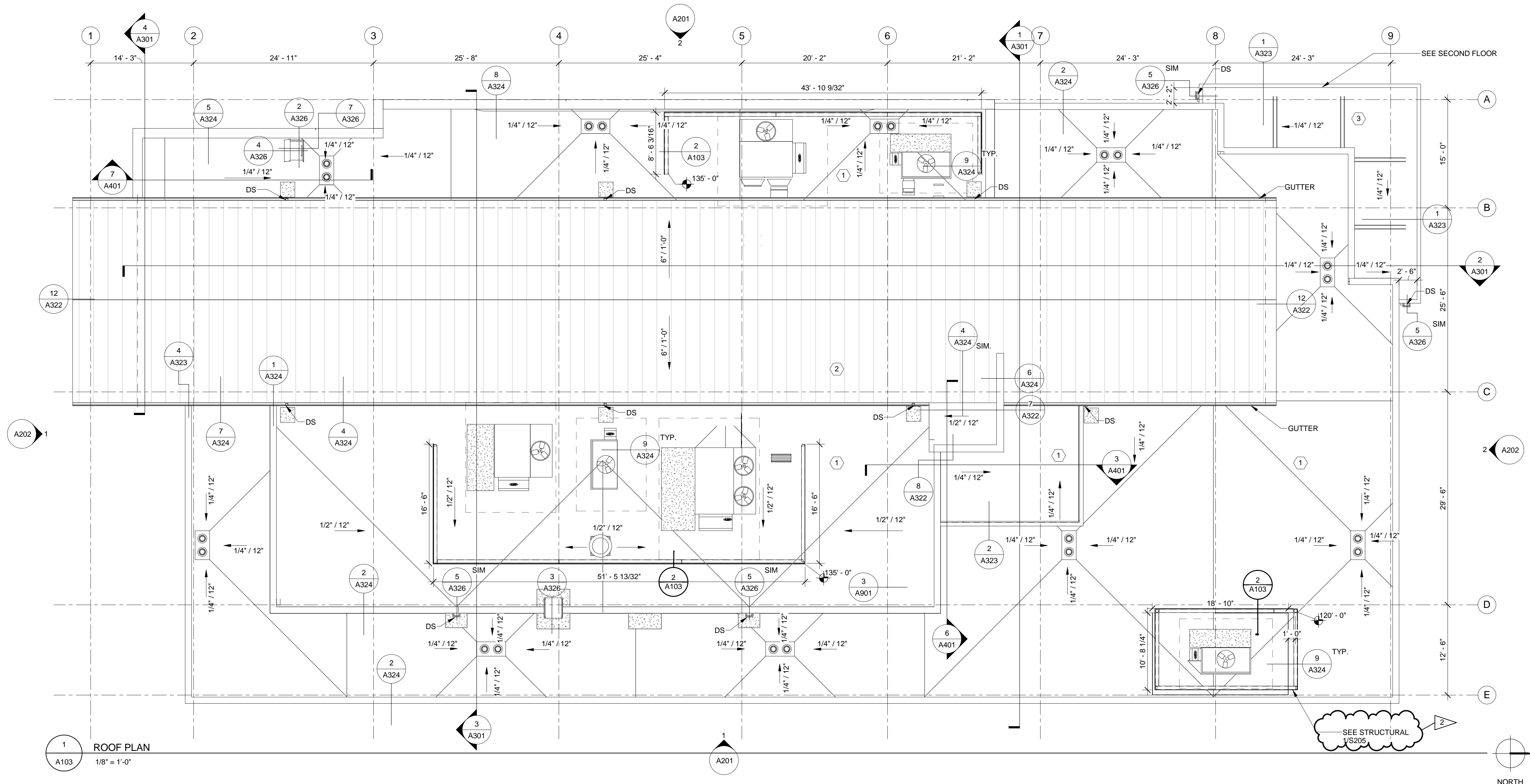

1 ROOF PLAN
1/8" = 1'-0"

REVISIONS	DATE	DESCRIPTION
2	06/11/16	ADDENDUM 2

GALLATIN VALLEY YMCA
COMMUNITY CENTER
BOZEMAN, MT 59718

CONSTRUCTION
DOCUMENTS

COPYRIGHT 2015
CTA INC.
ALL RIGHTS RESERVED.
DRAWN BY: ANTHON
CHECKED BY: RATZ
DATE: 05/23/2016
CTA # GYMCA



ROOF PLAN

SHEET
A103

PHASE 1 FINISH ROOM SCHEDULE FIRST FLOOR	
Number	Name
100	VESTIBULE
101	WATER ENTRANCE
102	FAMILY
103	FAMILY
104	FAMILY
105	FAMILY
106	JANITOR CLOSET
107	LOCKER ROOM
107-A	STORAGE
107-B	LOCKER ROOM
108	LOCKER ROOM
108-A	STORAGE
108-B	LOCKER ROOM
109	STORAGE
110	STAIR
111	PROGRAM SPACE
112	KITCHEN
113	STAFF LOCKERS
121	HR
122	OPEN OFFICE
123	OFFICE
124	OFFICE
125-A	LOBBY
125-B	COMMONS LOBBY
126	COMMONS HALL
128	VESTIBULE
129	STORAGE

ADDITIONAL NOTES

1. 'WT1' UP TO 5'-0" A.F.F. THIS ROOM, PAINT PT1 ABOVE TILE, SEE ELEVATIONS
2. PROVIDE FRP AT SINK. FRP TO EXTEND 4'-0" FROM CORNER ALONG EACH WALL & TO EXTEND UP WALL 5'-0" A.F.F.
3. EPOXY PAINT ON CEMENT BLOCK WALLS IN THIS ROOM
4. GRAPHICS TO BE PRODUCED AND PROVIDED BY OWNER AT EAST WALL ACROSS FROM ENTRY DOOR. BY OWNER
5. RUBBER TILE IN THIS ROOM TO BE PAINTED 'PT1' TO BE INSTALLED IN ROOM 'PT1'
6. GRAPHICS TO BE PRODUCED, PROVIDED AND INSTALLED BY OWNER AT WEST WALL ACROSS FROM ENTRY
7. SEE PLAN FOR FLOOR PATTERN AND LOCATIONS OF LV1, 'LV2, AND 'LV3 TILE
8. TOP 2 ROWS OF CONCRETE BLOCK TO BE PAINTED 'PT4' AT WALL THAT IS NOTED TO BE PAINTED 'PT2
9. 'PL2' PLASTIC LAMINATE TO BE INSTALLED ON THIS WALL DIRECTLY OVER PLYWOOD

GENERAL FINISH NOTES

- A. ALL INTERIOR FINISHES AND MATERIALS TO BE INSTALLED PER MANUFACTURER'S RECOMMENDATIONS TO MEET ALL WARRANTIES
- B. FLOORING TRANSITIONS TO HAPPEN DIRECTLY BENEATH DOORS
- C. SEE PLANS FOR FLOOR TILE LOCATIONS, PATTERNS, AND TRANSITIONS
- D. SEE INTERIOR ELEVATIONS FOR WALL COLORS, MATERIAL CHANGES, PATTERNS, & TRANSITIONS
- E. RS1 ROLLER SHADES TO BE MOUNTED AT ALL EXTERIOR WINDOWS & TO BE INSTALLED AS AN INSIDE MOUNT W/ STANDARD CONTROLS
- F. CARPET TILE TO BE INSTALLED IN SHOWER TO BE PAINTED 'PT1'
- G. PAINT TO BE EGGSHELL FINISH
- H. HOLLOW METAL DOOR FRAMES TO BE PAINTED 'PT2' SEMI-GLOSS FINISH
- I. HOLLOW METAL DOORS TO BE PAINTED 'PT1' SEMI-GLOSS FINISH

WALL FINISHES

- CB1 CONCRETE BLOCK - KANTA PRODUCTS - BLACK
- PT1 PAINT - SHERWIN WILLIAMS SW7008 ALABASTER
- PT2 PAINT - SHERWIN WILLIAMS SW7022 ONLINE
- PT3 PAINT - SHERWIN WILLIAMS SW6557 WOOD VIOLET
- PT4 PAINT - SHERWIN WILLIAMS SW7007 MARQUOS ORANGE
- PT5 PAINT - SHERWIN WILLIAMS SW16711 PARAKEET
- PT6 PAINT - SHERWIN WILLIAMS SW7067 CITYSCAPE
- FRP FIBERGLASS REINFORCED PANEL, COLOR: WHITE
- WT1 WALL TILE - RIVER MARBLE, COLOR: RM92 SILVER SPRINGS 12X24& BULLNOSE
- WT2 WALL TILE - ENCAUSTIC, 2132 AMBER 009, 1X1 MOSAIC
- PL0 FIRE TAPE GYP. W/ NO PAINT

MISC. FINISHES

- PL1 PLASTIC LAMINATE - WILSONART - 1863K-55 BAINBROOK GREY
- PL2 PLASTIC LAMINATE - WILSONART - 10776-60 KENSINGTON MAPLE
- PL3 PLASTIC LAMINATE - WILSONART - 5875-58 NEUTRAL WEF2
- SM1 STEEL PLATE 1/4" THICK W/ CIRCLE LIGHTLY GROUND FACE
- SM2 STAINLESS STEEL STAND-OFF MONARCH METAL.COM-SO-SS-1BL-1W/ SO-SS-INSCAP CAP
- WD1 MAPLE WOOD STAINED TO MATCH 'PL2' P-LAM, APPROVE COLOR MATCH W/ ARCHITECT PRIOR TO PRODUCTION
- RS1 ROLLER SHADES TO BE MOUNTED AT ALL EXTERIOR WINDOWS & TO BE INSTALLED AS AN INSIDE MOUNT W/ STANDARD CONTROLS
- CG1 CORNER GUARDS - THE CORNER GUARDS STORE.COM STAINLESS STEEL CORNER GUARD 16 GA., TYPE 304, SATIN #4 BRUSHED FINISH 1.5"X 1.5"X96" U.N.O.

KEY

- L CG1 CORNER GUARD SEE PLAN FOR LOCATIONS

ROOM FINISH LEGEND

- FLOOR FINISH
- BASE FINISH
- ADDITIONAL NOTES
- WALL FINISH

ROOM FINISH SCHEDULE

- LV1 LUXURY VINYL TILE - PATCRAFT 1311V LETTER PRESS, COLOR: 00100 BASELINE, 24X24
- LV2 LUXURY VINYL TILE - PATCRAFT 1311V LETTERPRESS, COLOR: 00630 PUNCTUATE, 24X24
- LV3 LUXURY VINYL TILE - PATCRAFT 1311V LETTERPRESS, COLOR: 00530 SCRIPT
- FT1 PORCELAIN TILE (DALTILE) CONSULATE, COLOR: CS05 PREMIER GREY, 12X24
- FT2 PORCELAIN TILE (DALTILE) - SANTINO, COLOR: SN08 GRIGIO, 6"X24"
- SC1 SEALED CONCRETE
- RF1 RUBBER FLOORING - ECORE EVEREST ULTRA TILE 24"X24"X1, COLOR: EL107A GATOR SZ
- RF2 RUBBER FLOORING - ECORE EVEREST ULTRA TILE 24"X24"X1, COLOR: EL107B HIPPIEN GRAY
- RF3 RUBBER FLOORING - ECORE EVERLAST ULTRATILE 24"X24"X1, COLOR: EL106 TIGERS
- EM1 ENVI-MATE MILLIKAN - QUADRUS ARB1 BRUSH COLOR: ARB107 STRAHL LINE
- CT1 CARPET TILE - PATCRAFT 1038T COLOR POP, COLOR: 00320 00650 RETRO POP
- SV1 SHEET VINYL - PATCRAFT - BOUNCE BACK 1208V, COLOR: 02001 BLONDE MAPLE

BASE FINISHES

- RB1 RUBBER BASE, JOHNSONITE - RUBBER BASE COLOR: 266 DRIZZLE
- TB1 TILE BASE, DALTILE CONSULATE, COLOR: CS06 PREMIER GREY COVE BASE
- NB1 NO BASE TRIM

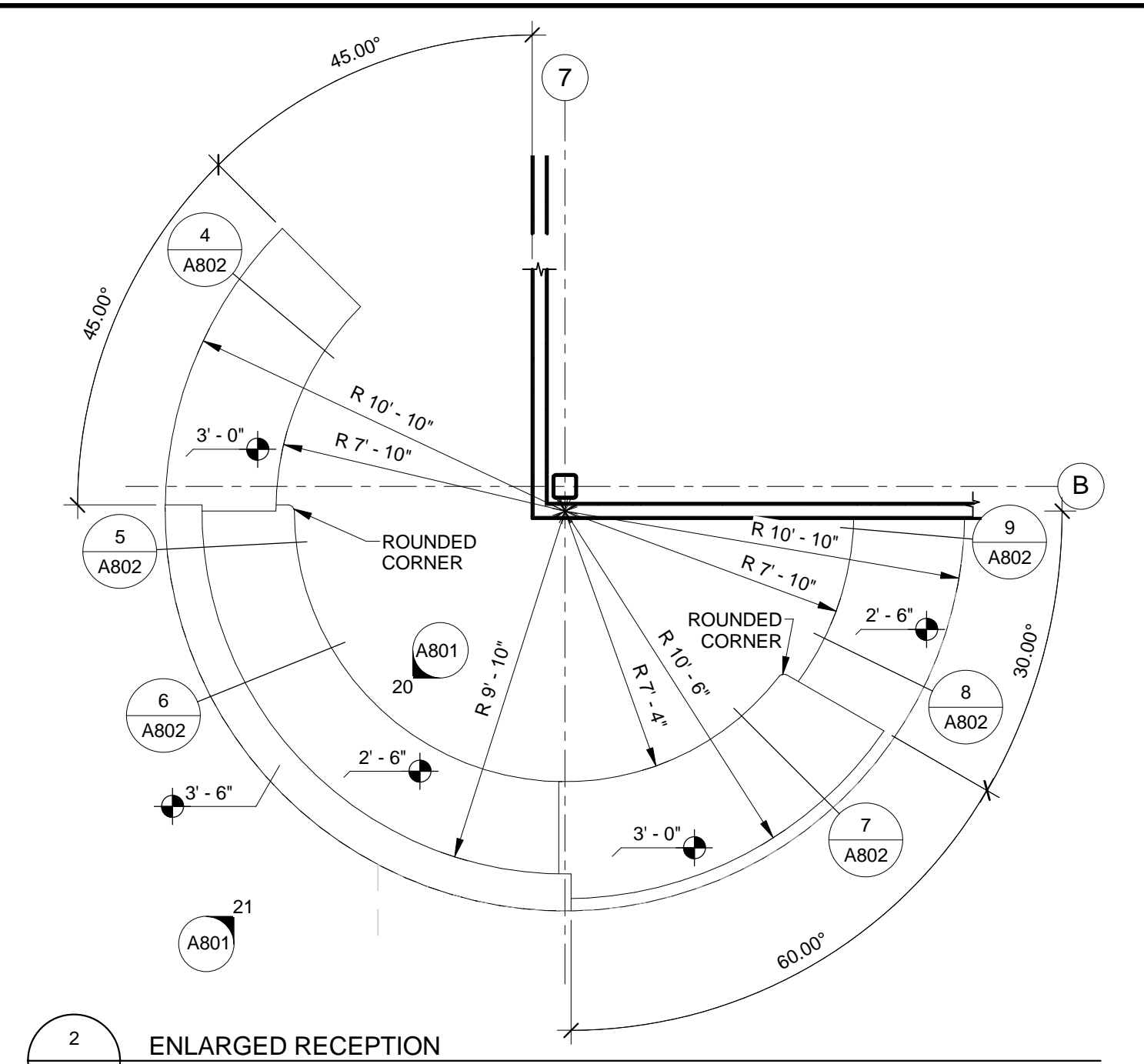

2 ENLARGED RECEPTION
1/4" = 1'-0"

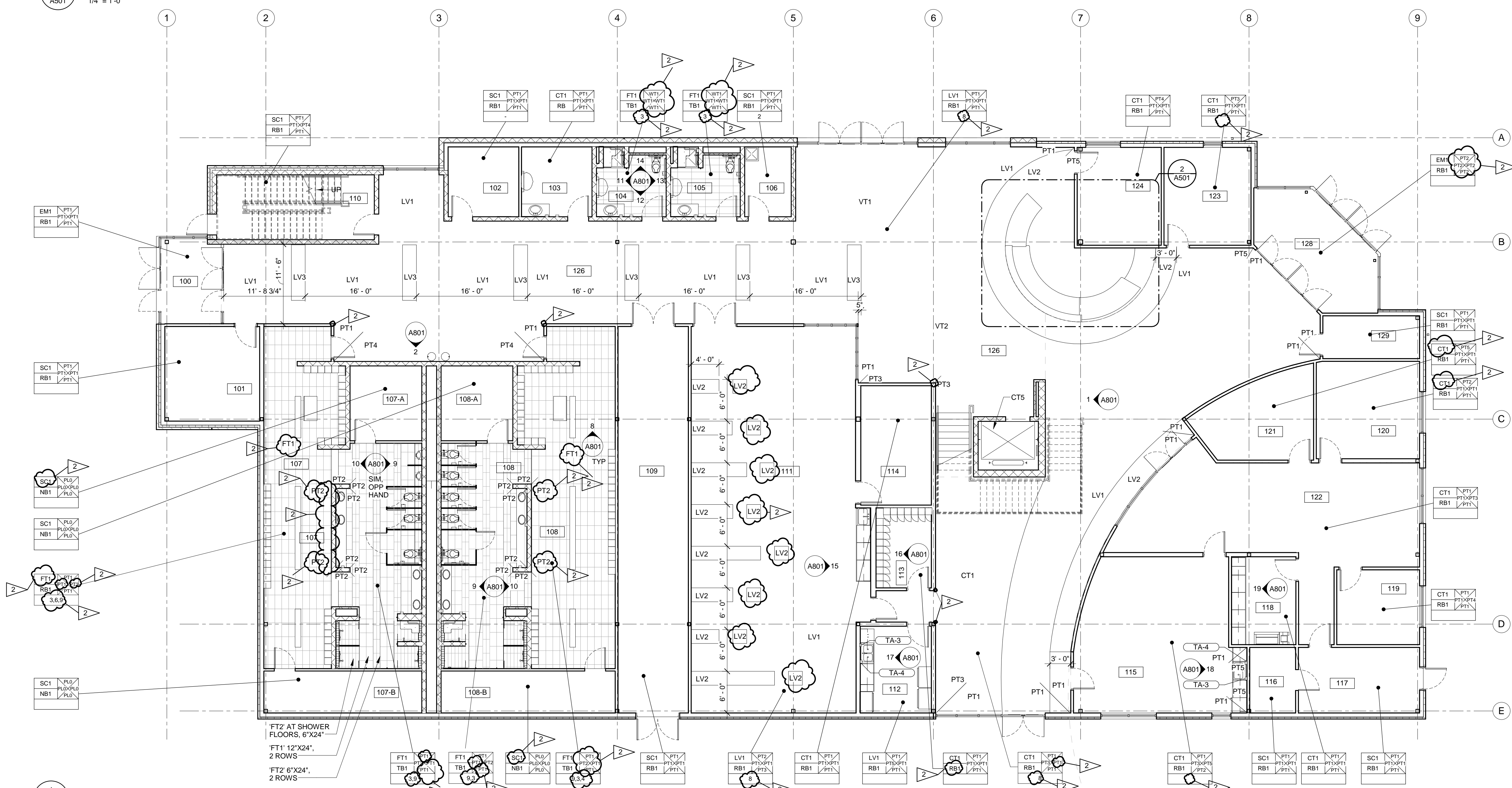

1 FLOOR 1 FINISH PLAN
1/8" = 1'-0"

KEY
L CG1 CORNER GUARD SEE PLAN FOR LOCATIONS

ROOM FINISH LEGEND

FLOOR FINISH	XX	ME
BASE FINISH	XX	EX
ADDITIONAL NOTES		Remarks
WALL FINISH		

ROOM FINISH SCHEDULE

FLOOR FINISHES

LV1	LUXURY VINYL TILE - PATCRAFT 1311V LETTERPRESS, COLOR: 00100 BASELINE, 24X24
LV2	LUXURY VINYL TILE - PATCRAFT 1311V LETTERPRESS, COLOR: 00630 PUNCTUATE, 24X24
LV3	LUXURY VINYL TILE - PATCRAFT 1311V LETTERPRESS, COLOR: 00530 SCRIPT
FT1	PORCELAIN TILE - DAL TILE CONSULATE, COLOR: C505 PREMIER GREY, 12X24
FT2	PORCELAIN TILE - DAL TILE - SANTINO, COLOR: SN08 GRIGIO, 6"X24"
SC1	SEALED CONCRETE
RF1	RUBBER FLOORING - ECOBE EVEREST ULTRA TILE 24"X24"X1, COLOR EL107A GATOR SZ
RF2	RUBBER FLOORING - CORE PERLAST MULTITILE 24"X24"X1, COLOR EL026 RIPPER GRAY
RF3	RUBBER FLOORING - ECOBE EVEREST ULTRA TILE 24"X24"X1, COLOR EL100 TIGERS
EM	EMERALD MAT - MILICAN - CLARUS ARB1 BRUSH COLOR ARB1 LK7 STRAHLIN
CT1	CARPET TILE - PATCRAFT 10381 COLOR POP, COLOR: 00320 00650 RETRO POP
SV1	SHEET VINYL - PATCRAFT - BOUNCE BACK 1208V, COLOR: 02001 BLONDE MAPLE

BASE FINISHES

RB1	RUBBER BASE, JOHNSONITE - RUBBER BASE COLOR: 266 DRIZZLE
TB1	TILE BASE, DAL TILE CONSULATE, COLOR: C505 PREMIER GREY, COVE BASE
NB1	NO BASE TRIM

WALL FINISHES

CB1	CONCRETE BLOCK - KANTA PRODUCTS - BLACK
PT1	PAINT - SHERWIN WILLIAMS SW7008 ALABASTER
PT2	PAINT - SHERWIN WILLIAMS SW7009 LINE
PT3	PAINT - SHERWIN WILLIAMS SW6557 VIOLET
PT4	PAINT - SHERWIN WILLIAMS SW6558 MARCUS ORANGE
PT5	PAINT - SHERWIN WILLIAMS SW6711 PARAKEET
PT6	PAINT - SHERWIN WILLIAMS SW7067 CITYSCAPE
FRP	FIBERGLASS REINFORCED PANEL, COLOR: WHITE
WT1	WALL TILE - RIVER MARBLE, COLOR: RM92 SILVER SPRINGS 12X24& BULLNOSE
WT2	WALL TILE - CERAMIC GLASS, 2132 AMBER 009, 1X1 MOSAIC
PL0	FIRE TAPE GYP. W/ NO PAINT

MISC. FINISHES

PL1	PLASTIC LAMINATE - WILSONART - 1863K-55 BAINBROOK GREY
PL2	PLASTIC LAMINATE - WILSONART - 10776-60 KENSINGTON MAPLE
PL3	STEEL PLATE 1/4" THICK W/ CIRCLE LIGHTLY GROUND FACE
ST1	STAINLESS STEEL STAND-OFF MONARCH METAL.COM-SO-SS-1BL-1W/ S0-SS-INSCAP CAP
WD1	MAPLE WOOD STAINED TO MATCH PL2 P-LAM, APPROVE COLOR MATCH W/ ARCHITECT PRIOR TO PRODUCTION
CG1	CORNER GUARDS - THE CORNER GUARDS STORE.COM STAINLESS STEEL CORNER GUARD 16 GA., TYPE 304, SATIN #4 BRUSHED FINISH 1.5"X 1.5"X96" U.N.O.

ADDITIONAL NOTES

1. 'WT1' UP TO 5'-0" A.F.F. THIS ROOM, PAINT PT1 ABOVE TILE. SEE ELEVATIONS
2. PROVIDE FRP AT SINK. FRP TO EXTEND 4'-0" FROM CORNER ALONG EACH WALL & TO EXTEND UP WALL 5'-0" A.F.F.
3. EPOXY PAINT ON CEMENT BLOCK WALLS IN THIS ROOM.
4. GRAPHICS TO BE PRODUCED AND INSTALLED BY OWNER AT EAST WALL ACROSS FROM ENTRY DOOR BY OWNER.
5. RUBBER TILE TO BE INSTALLED IN RANDOM PATTERN.
6. GRAPHICS TO BE PRODUCED, PROVIDED AND INSTALLED BY OWNER AT WEST WALL ACROSS FROM ENTRY.
7. SEE PLAN FOR FLOOR PATTERN AND LOCATIONS OF LV1, LV2, AND LV3 TILE.
8. TOP 2 ROWS OF CONCRETE BLOCK TO BE PAINTED 'PT4' AT WALL THAT IS NOTED TO BE PAINTED 'PT2'
9. 'PL2' PLASTIC LAMINATE TO BE INSTALLED ON THIS WALL DIRECTLY OVER PLYWOOD

GENERAL FINISH NOTES

- A. ALL INTERIOR FINISHES AND MATERIALS TO BE INSTALLED PER MANUFACTURER'S RECOMMENDATIONS TO MEET ALL WARRANTIES
- B. FLOORING TRANSITIONS TO HAPPEN DIRECTLY BENEATH DOORS
- C. SEE PLANS FOR FLOOR TILE LOCATIONS, PATTERNS, AND TRANSITIONS
- D. SEE INTERIOR ELEVATIONS FOR WALL COLORS, MATERIAL CHANGES, PATTERNS, & TRANSITIONS
- E. RS1 ROLLER SHADES TO BE MOUNTED AT THE EXTERIOR WINDOWS & TO BE INSTALLED AS AN INSIDE MOUNT W/ STANDARD CONTROLS
- F. CARPET TILE TO BE INSTALLED IN ORDER OF INSTALLATION
- G. PAINT TO BE EGGSHELL FINISH
- H. HOLLOW METAL DOOR FRAMES TO BE PAINTED 'PT2' SEMI-GLOSS FINISH
- I. HOLLOW METAL DOORS TO BE PAINTED 'PT1' SEMI-GLOSS FINISH

**PHASE 1 ROOM SCHEDULE
FINISH SECOND FLOOR**

Number	Name
201	FITNESS CENTER
202	MECH ROOM
203	JANITOR CLOSET
204	ELEVATOR CLOSET
205	MENS
206	WOMENS
207	TEEN CENTER
208	OFFICE
209-A	PROGRAM SPACE
209-B	STUDIO ROOM
210	STAIR

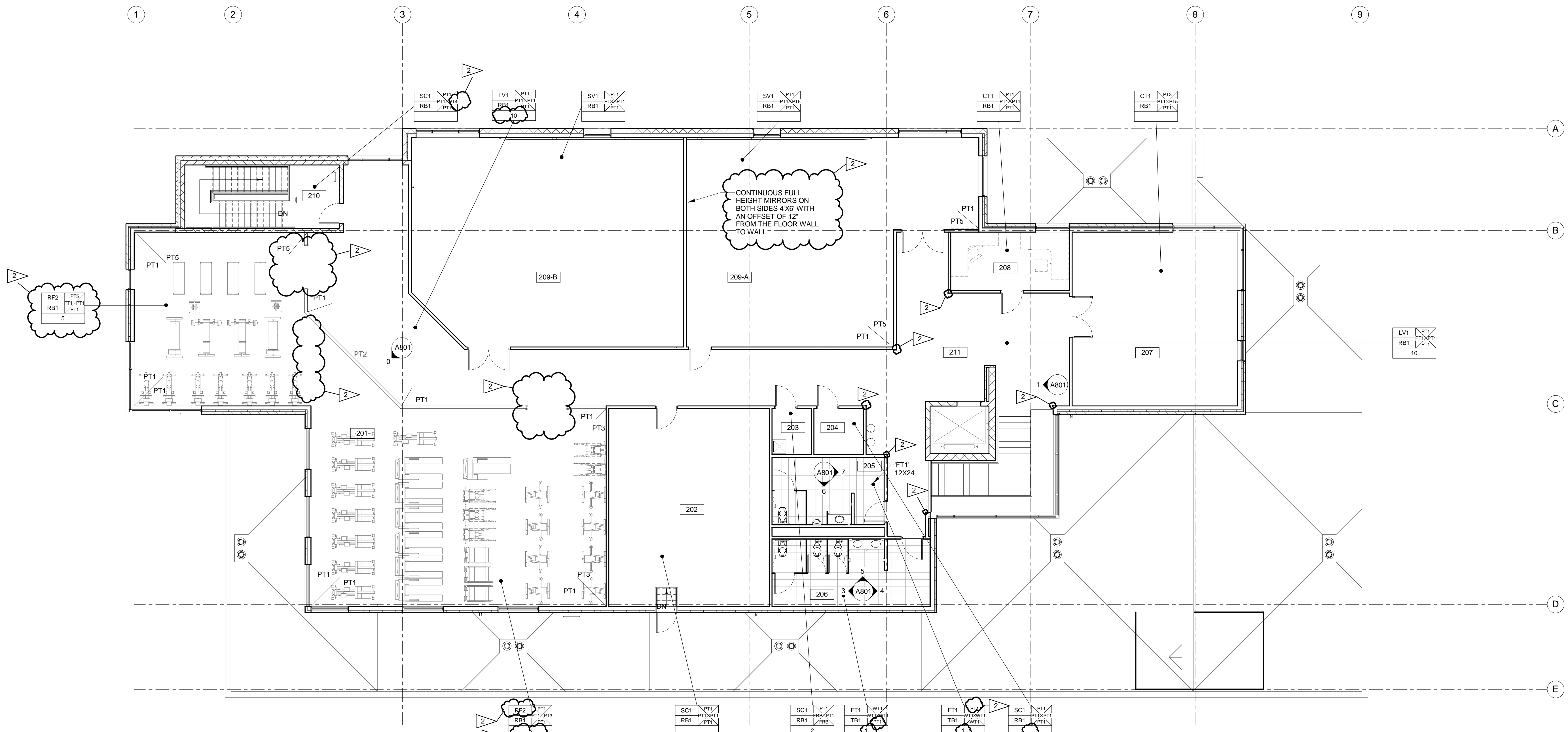

1 FLOOR 2 FINISH PLAN
A502
1/8" = 1'-0"

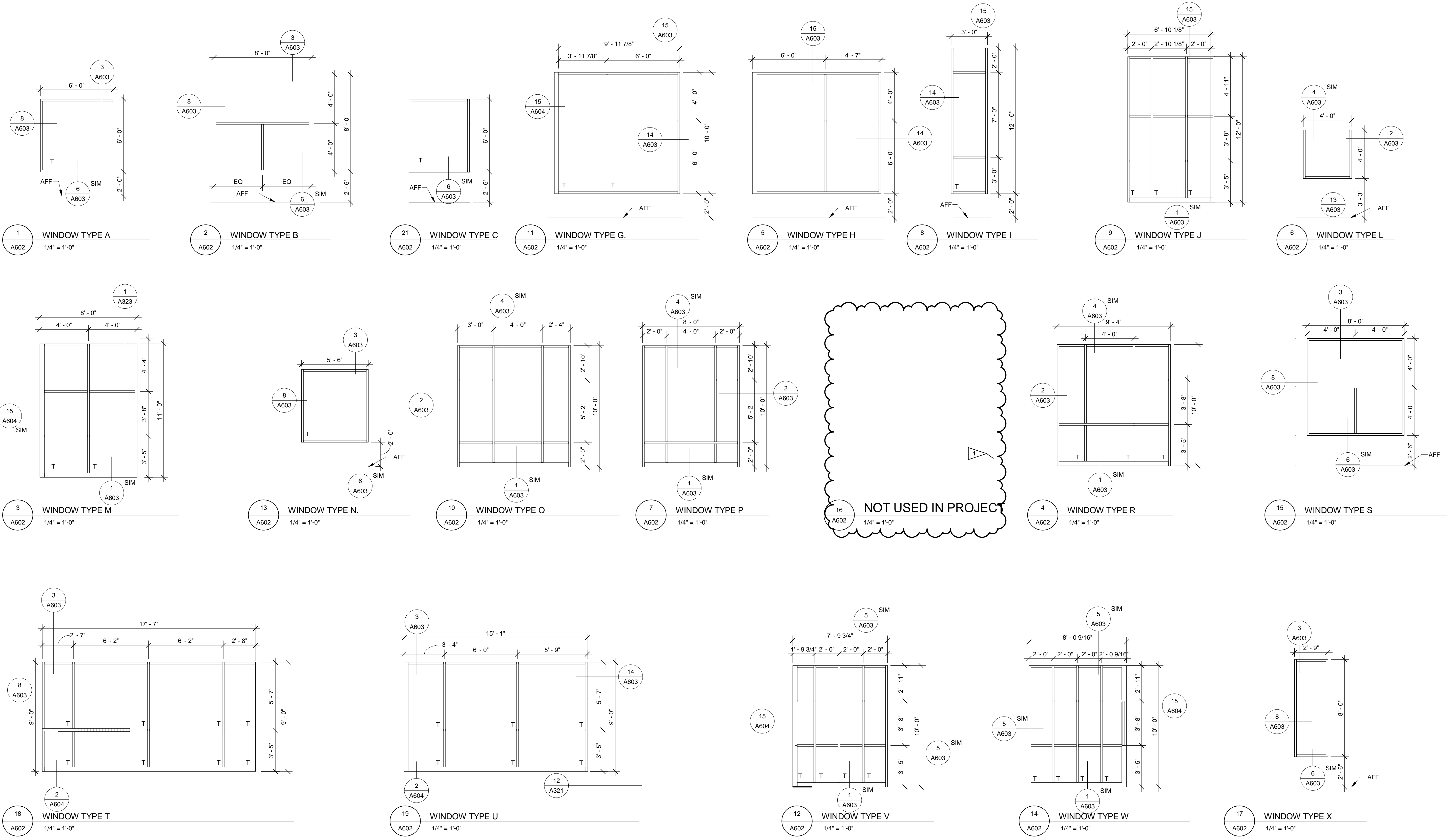

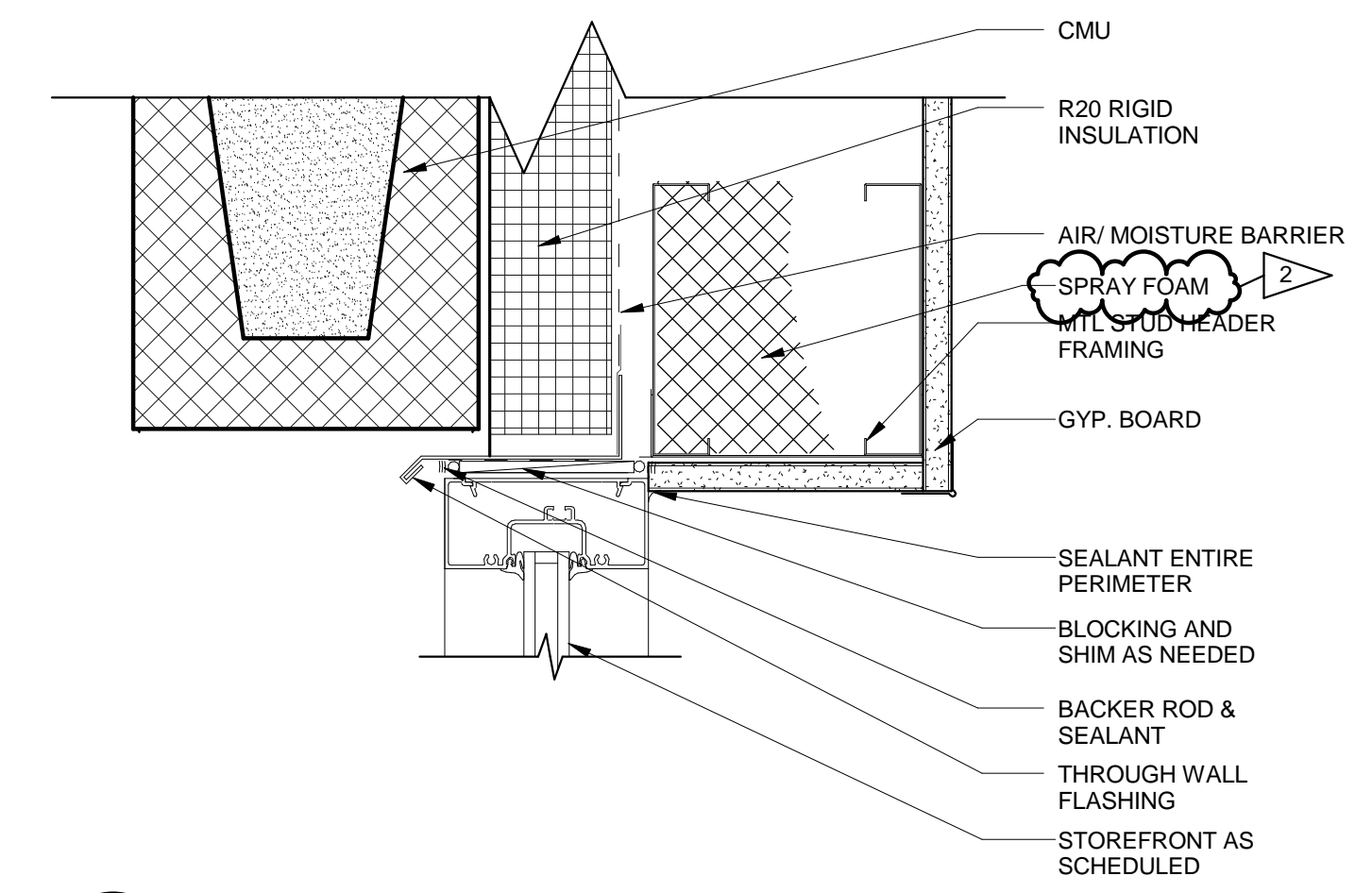

4 STOREFRONT HEAD @ OF WALL TYPE 4
3" = 1'-0"

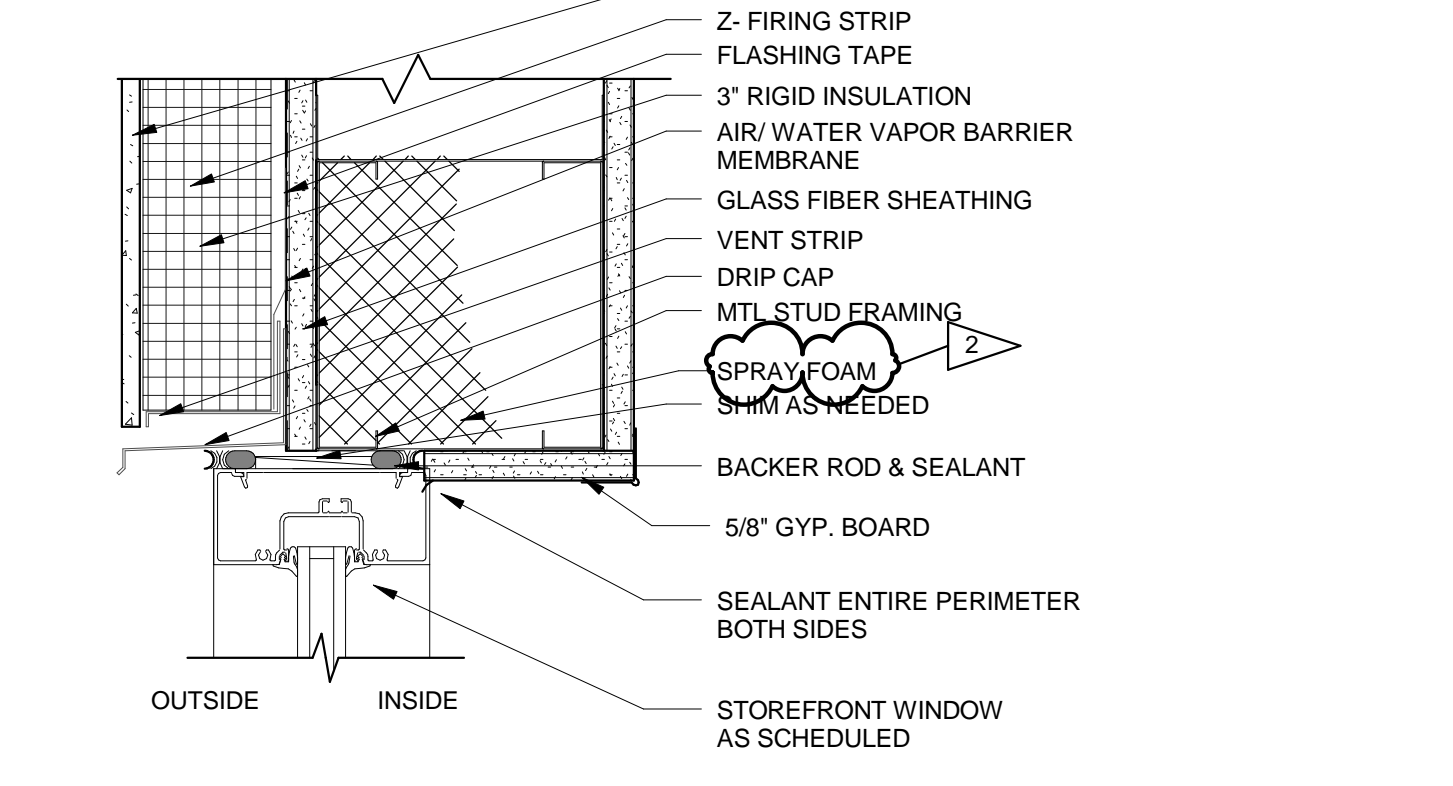

3 HARDIE PANEL TYPICAL STOREFRONT HEAD @ DOOR
3" = 1'-0"

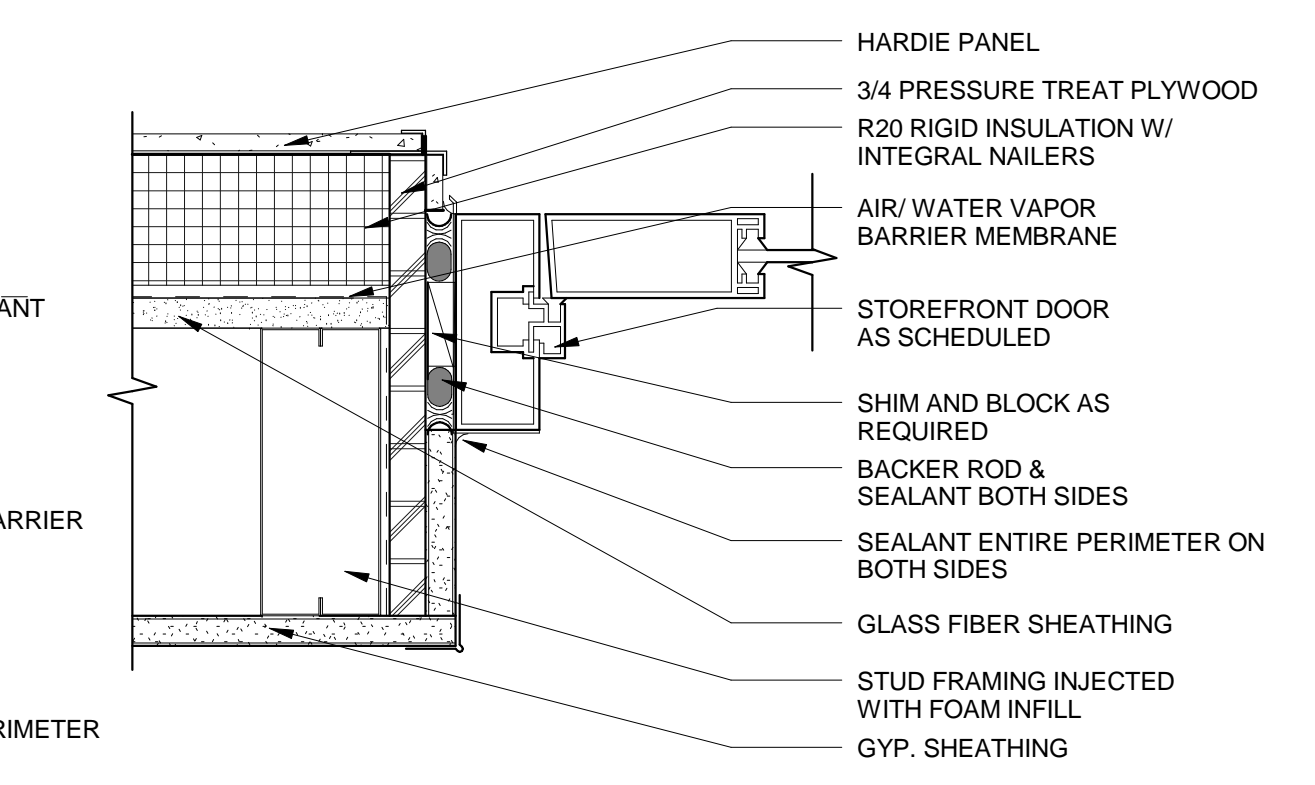

8 STOREFRONT JAMB @ DOOR
3" = 1'-0"

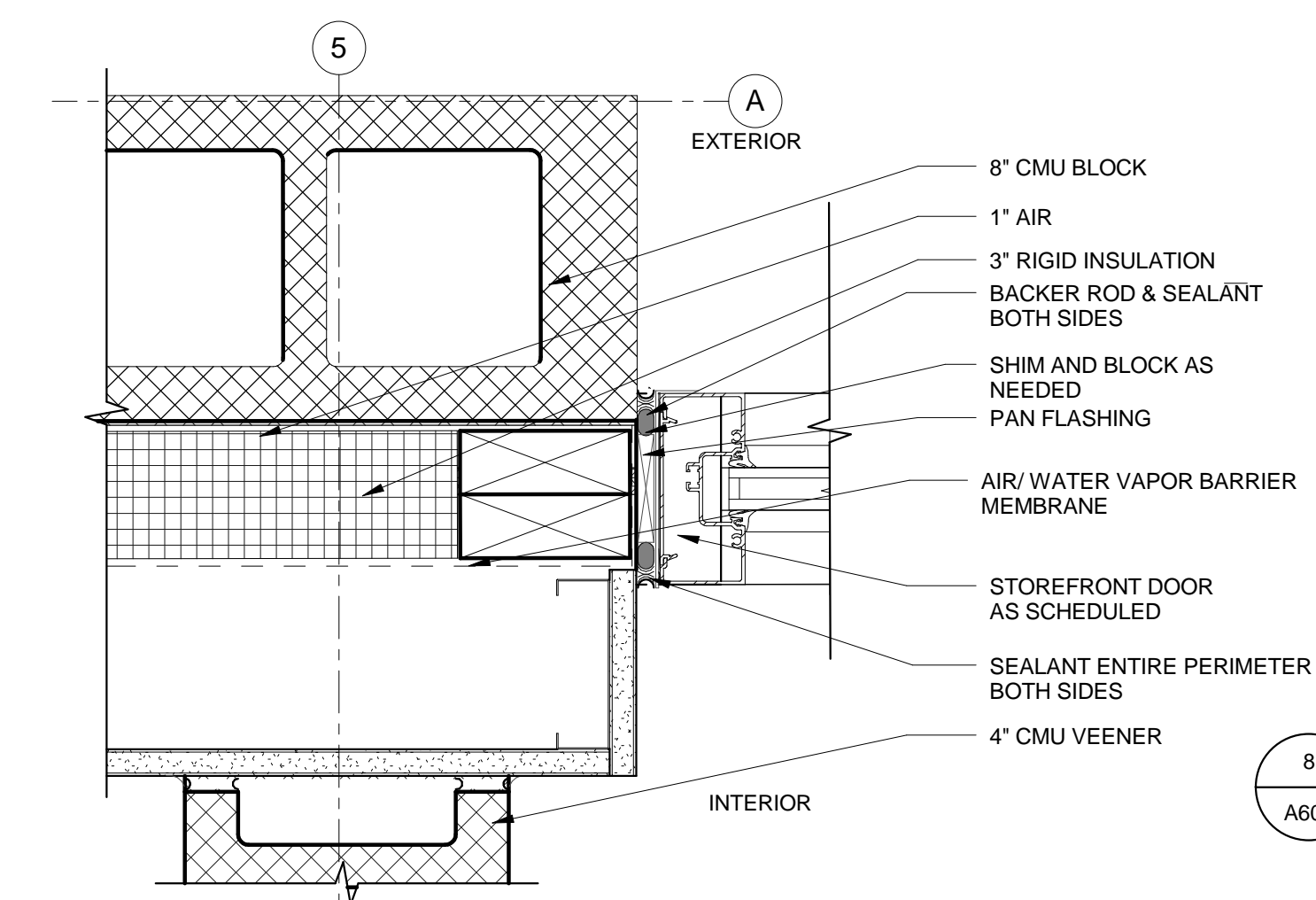

5 STOREFRONT -CMU WALL TYPE 4 @ CMU
3" = 1'-0"

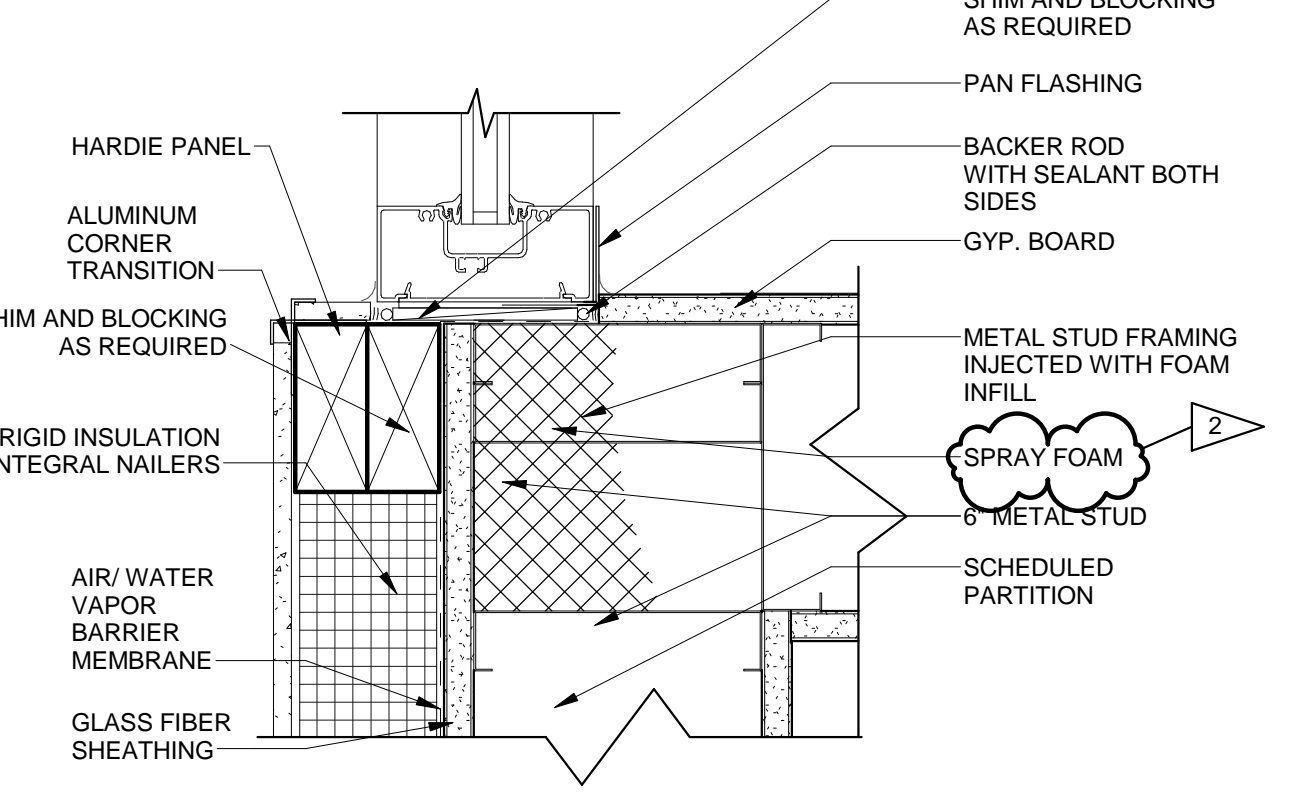

7 STOREFRONT JAMB @ CORNER OF WALL TYPE 3
3" = 1'-0"

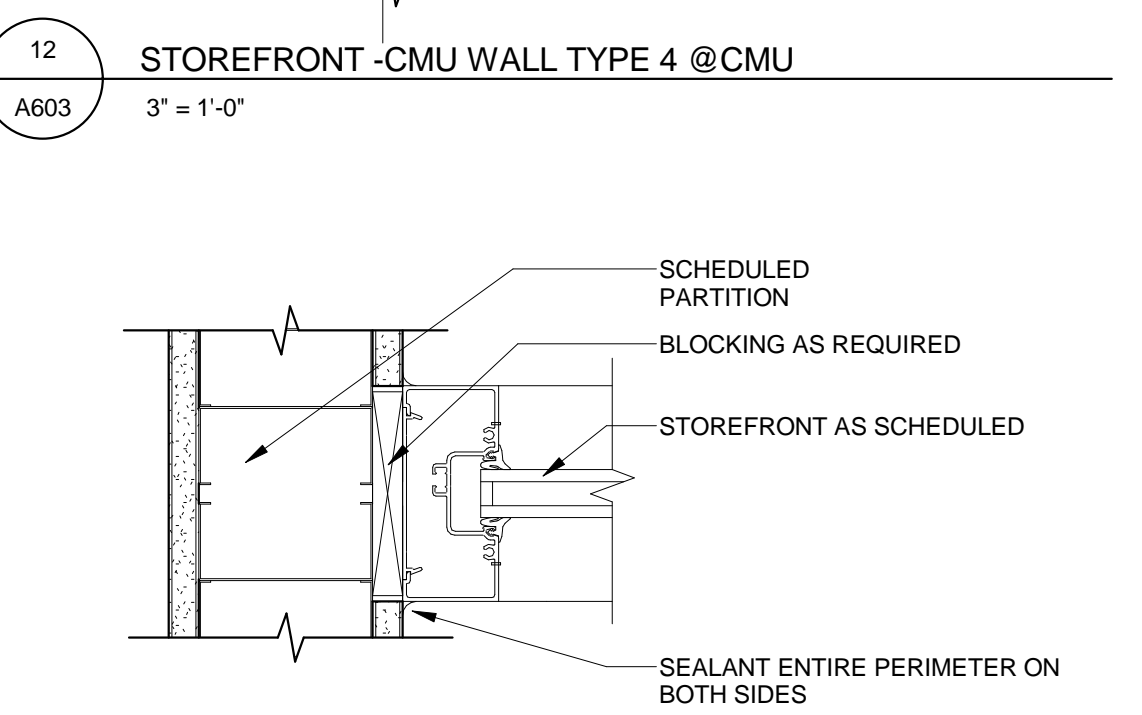

12 STOREFRONT JAMB @ PERPENDICULAR WALL
3" = 1'-0"

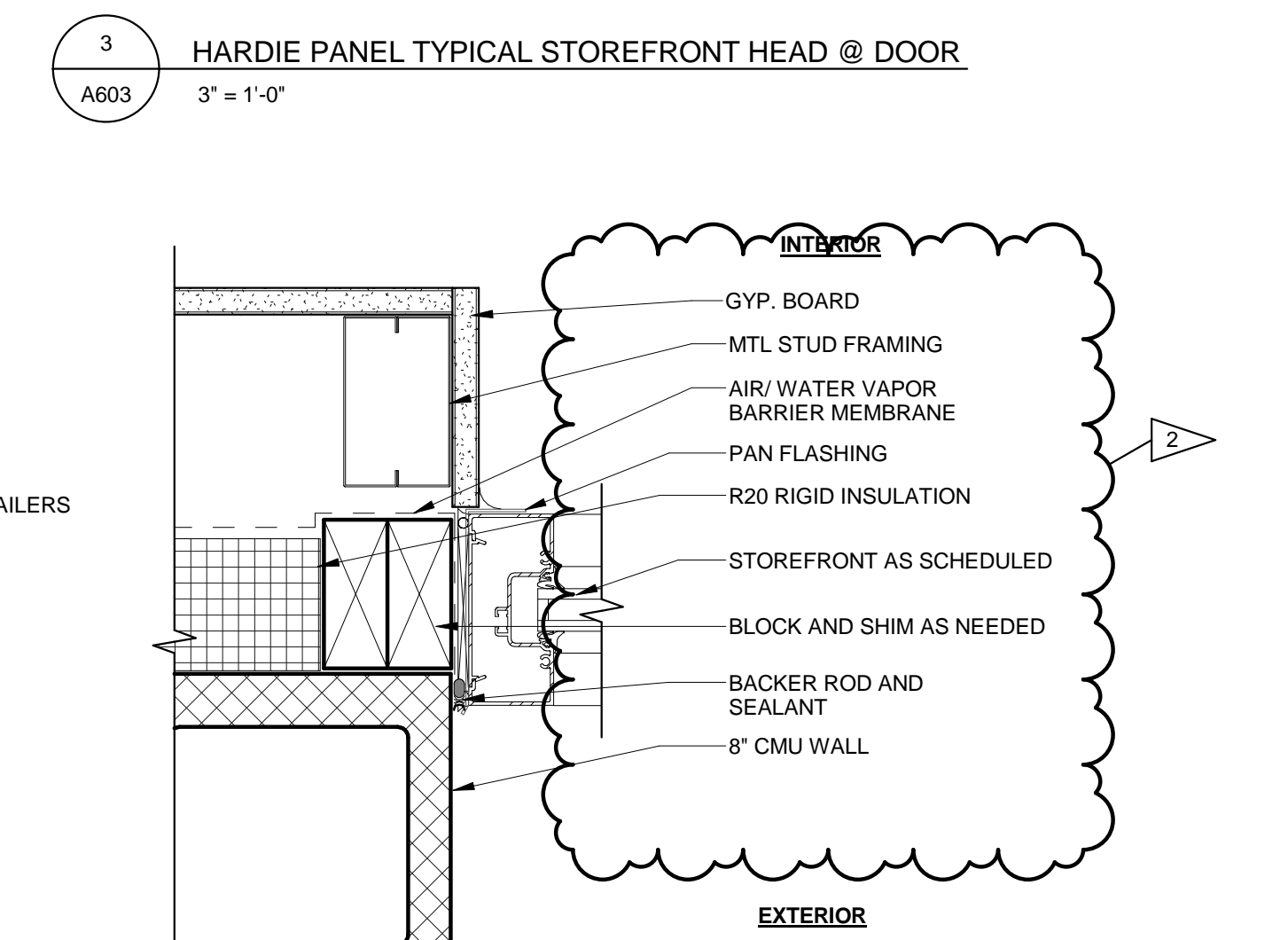

2 WINDOW /STOREFRONT WALL TYPE 4-JAM DETAIL
3" = 1'-0"

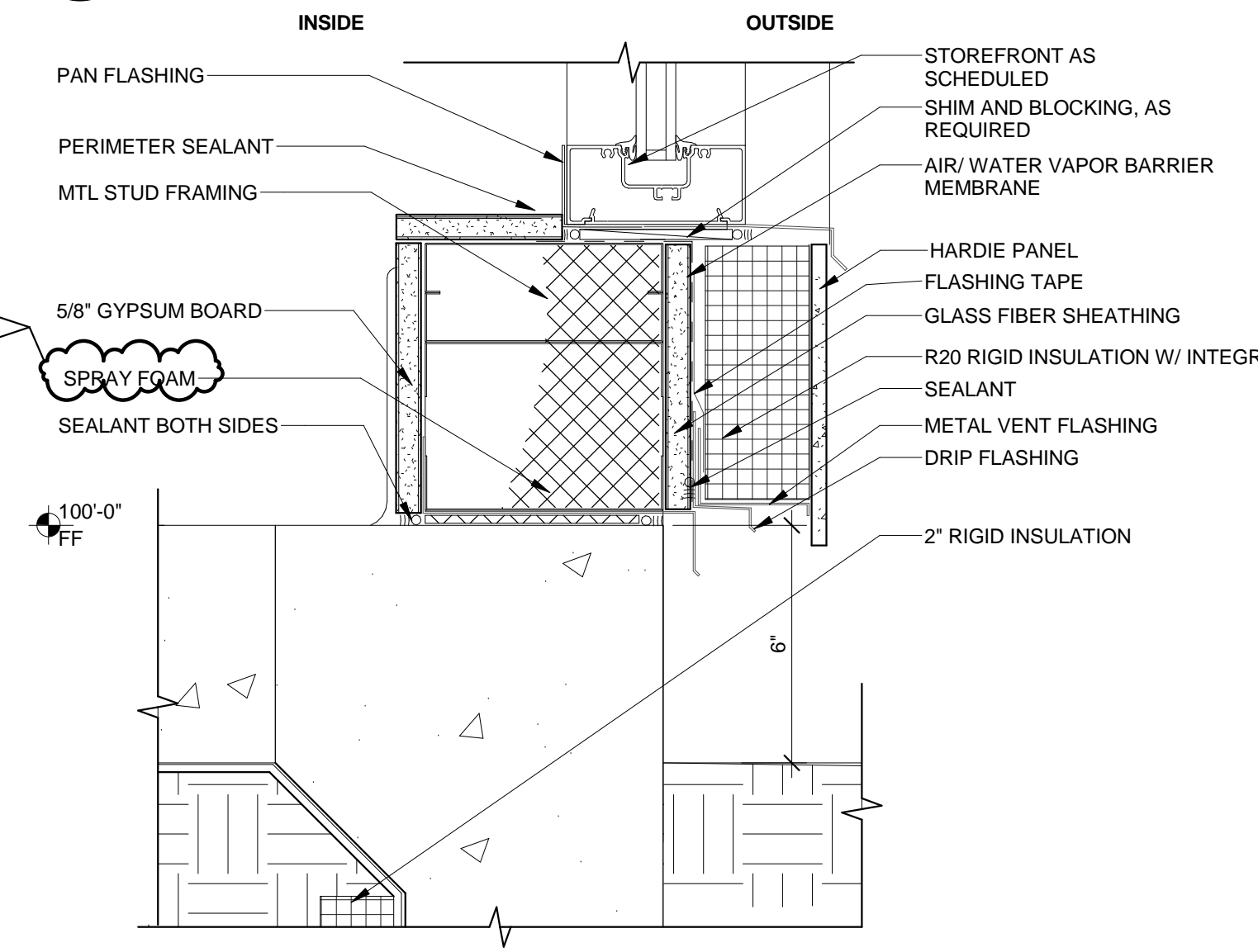

6 STOREFRONT SILL @ WALL TYPE 3
3" = 1'-0"

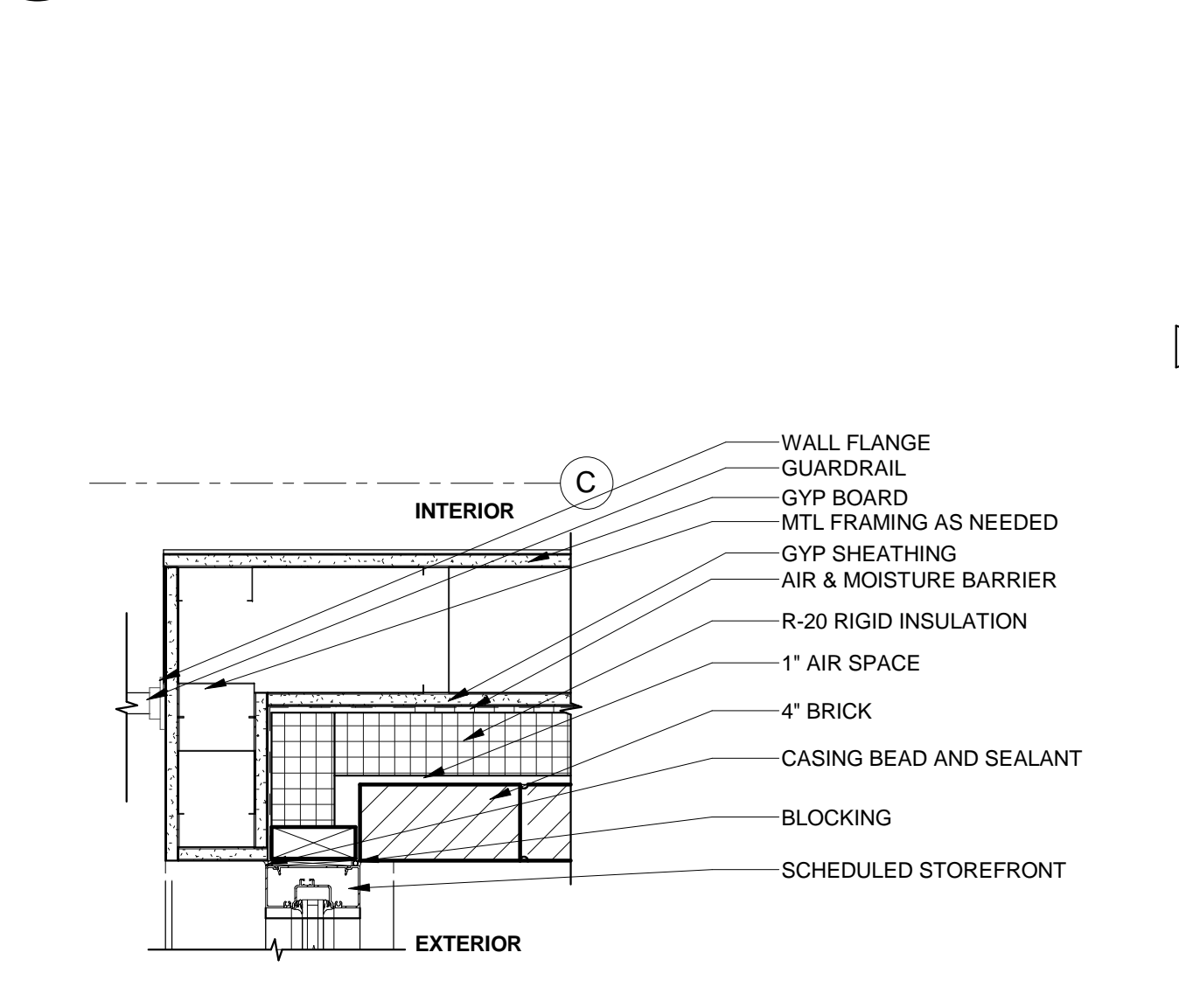

10 DETAIL-CLEARSTORY-STOREFRONT TO BRICK
1 1/2" = 1'-0"

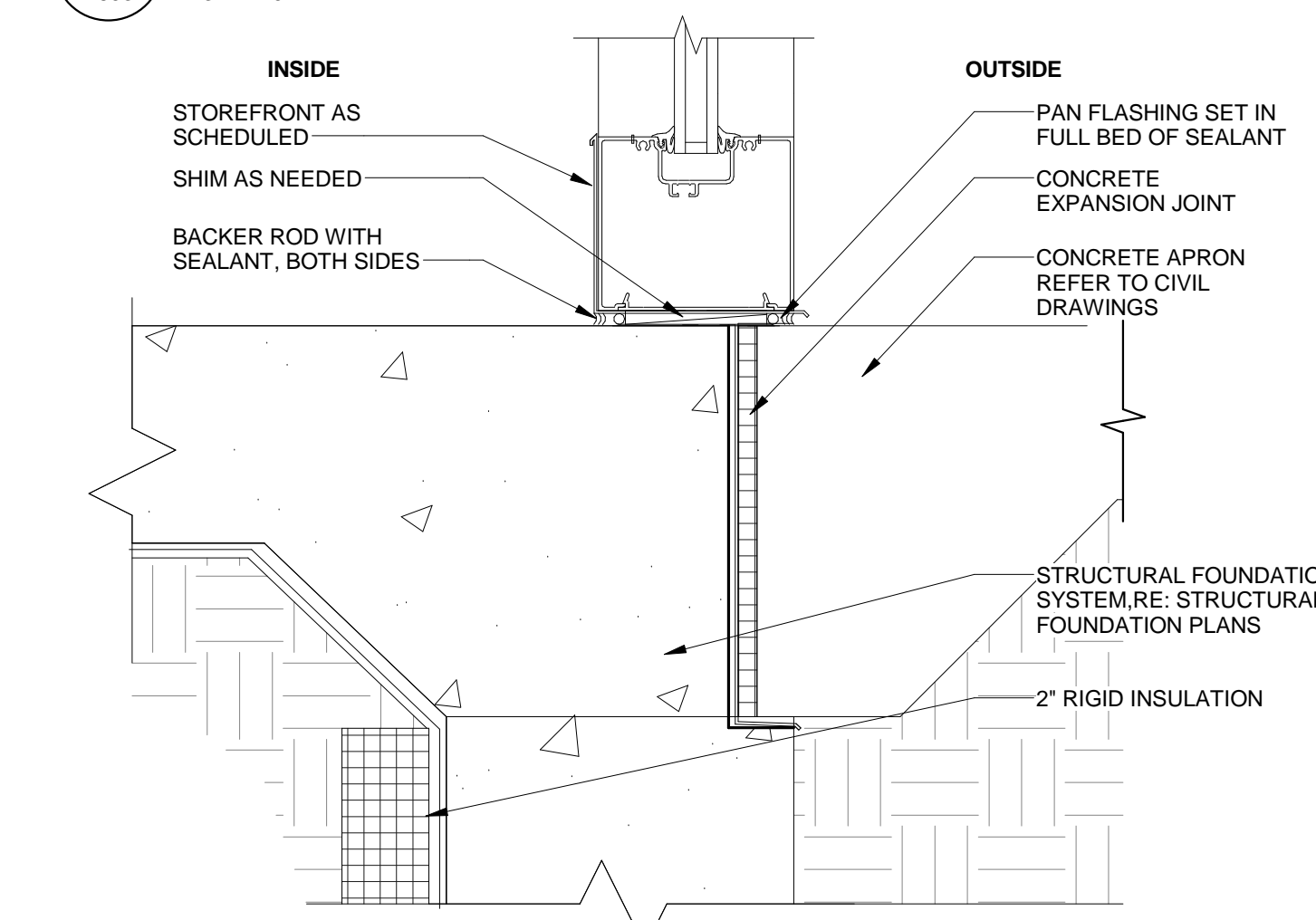

1 TYPICAL STOREFRONT SILL @ SLAB
3" = 1'-0"

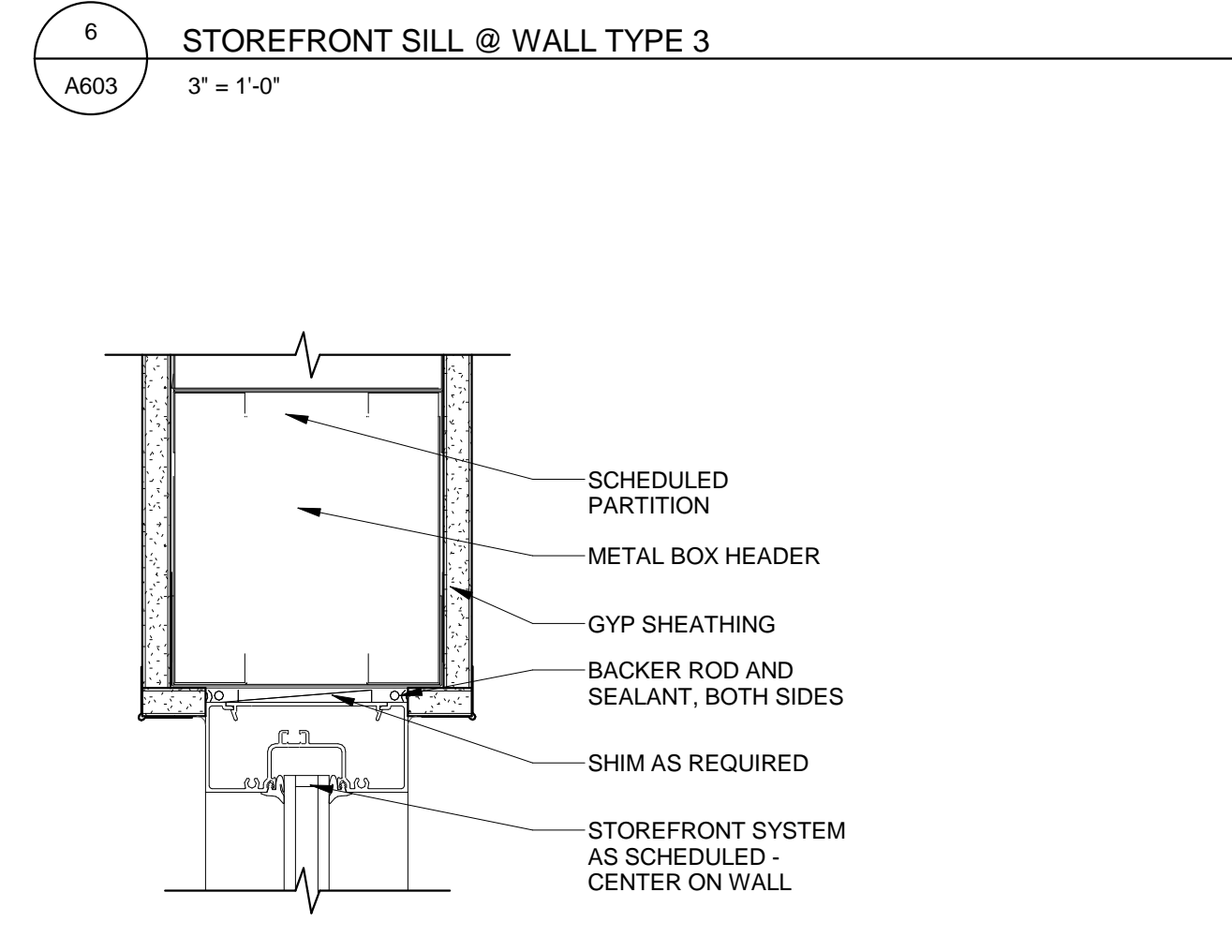

5 STOREFRONT @ HEAD/JAM -TYPICAL INTERIOR
3" = 1'-0"

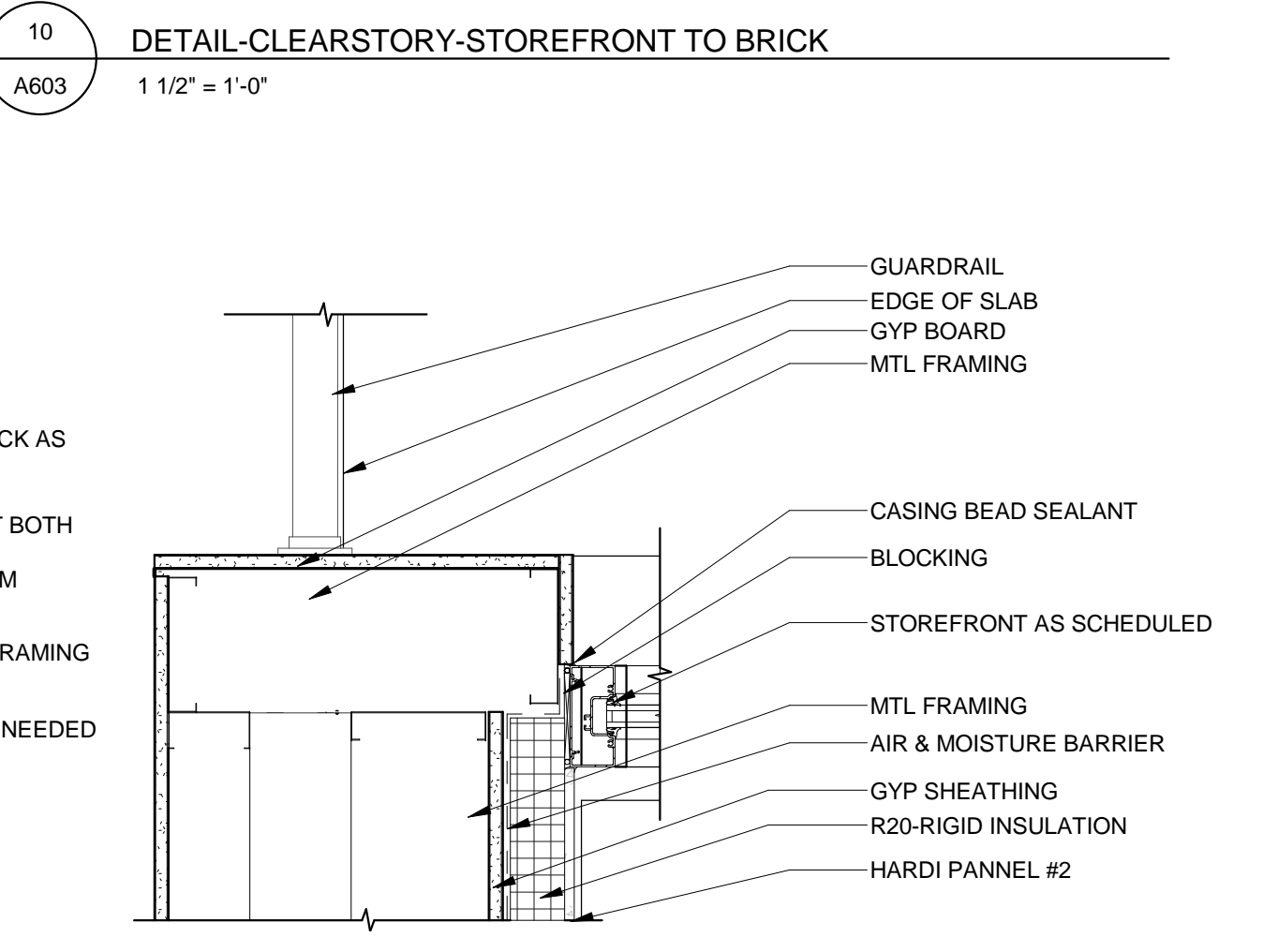

9 DETAIL-CLEARSTORY-STOREFRONT TO GYP
1 1/2" = 1'-0"

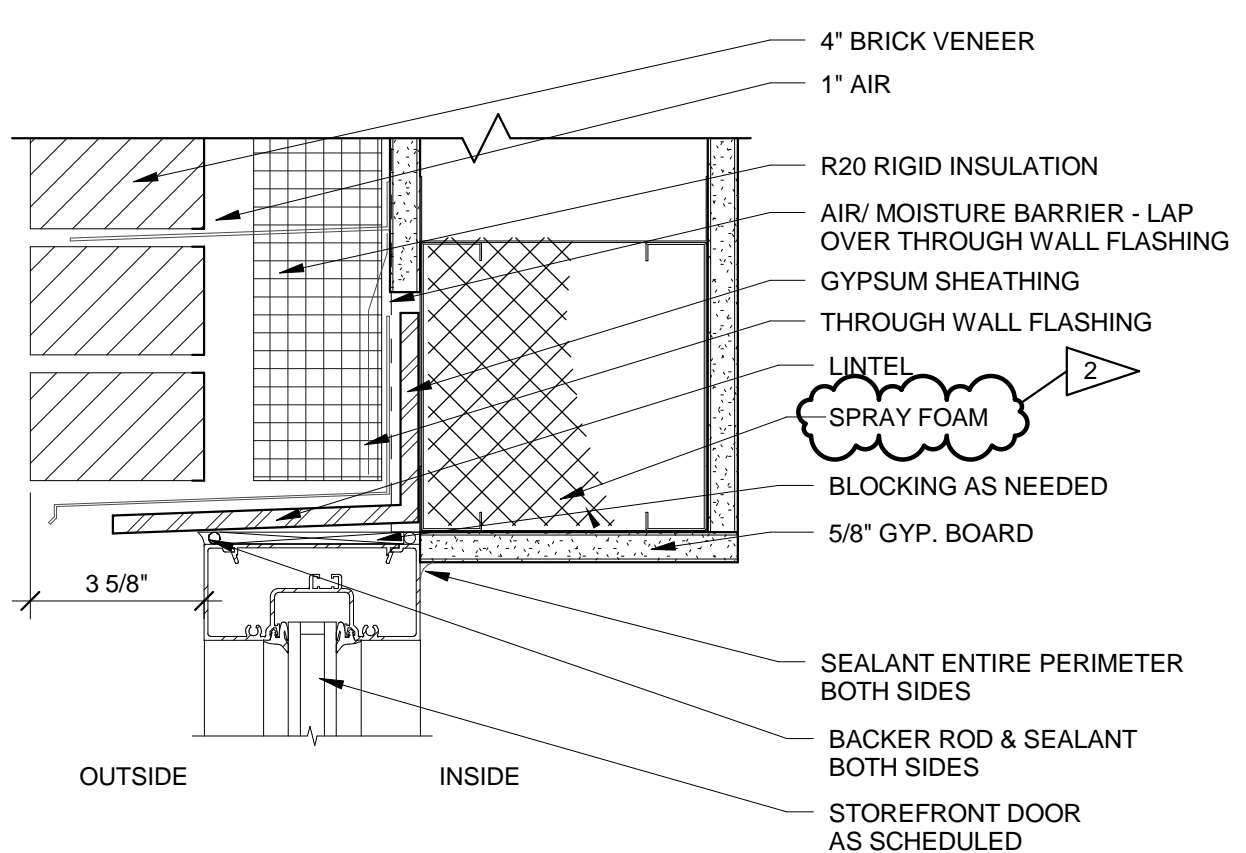

15 BRICK 4\"/>

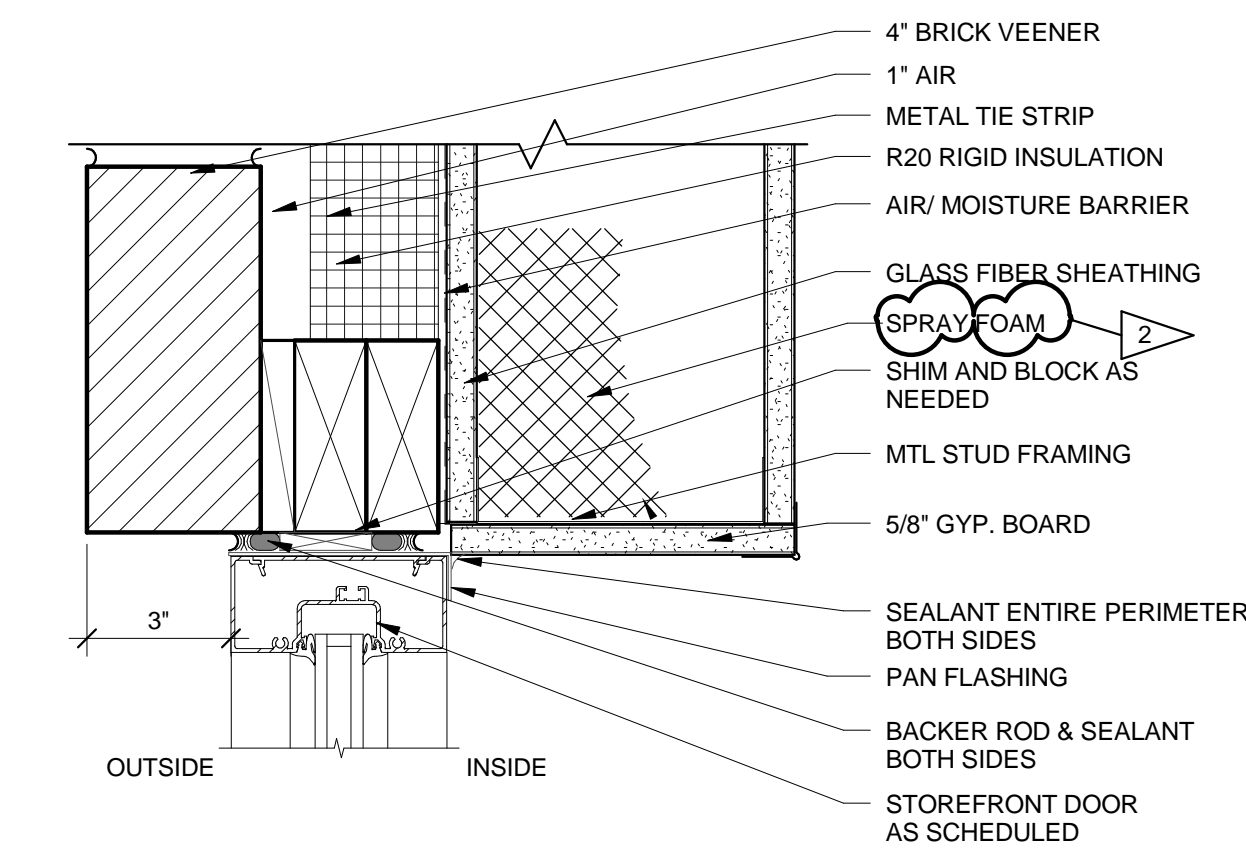

14 BRICK 4\"/>

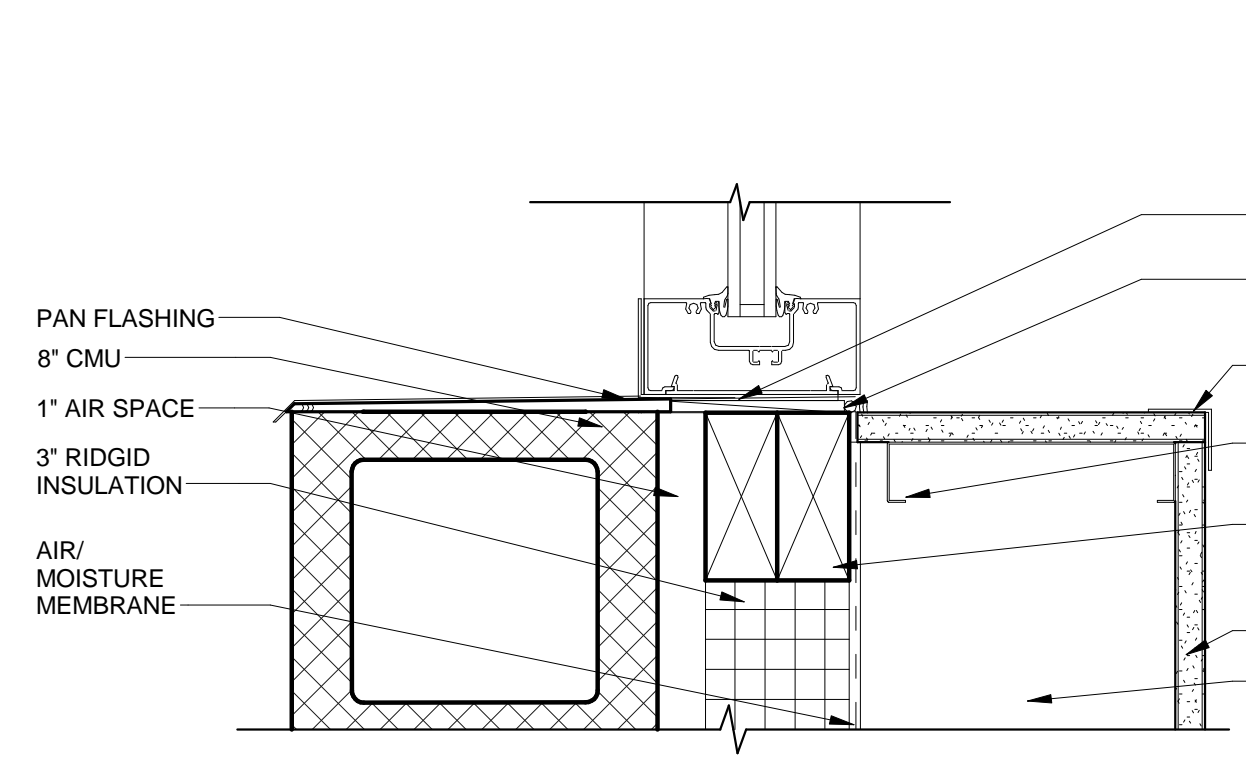

13 STOREFRONT SILL @ CMU WALL TYPE 4
3" = 1'-0"

REVISIONS
2 06/11/16 ADDENDUM 2

GALLATIN VALLEY YMCA
COMMUNITY CENTER
BOZEMAN, MT 59718

CONSTRUCTION
DOCUMENTS

COPYRIGHT 2015
CTA INC.
ALL RIGHTS RESERVED.
DRAWN BY: RGS
CHECKED BY: KR
DATE: 05/23/2016
CTA # GYMCA



INTERIOR
ELEVATIONS

SHEET
A801

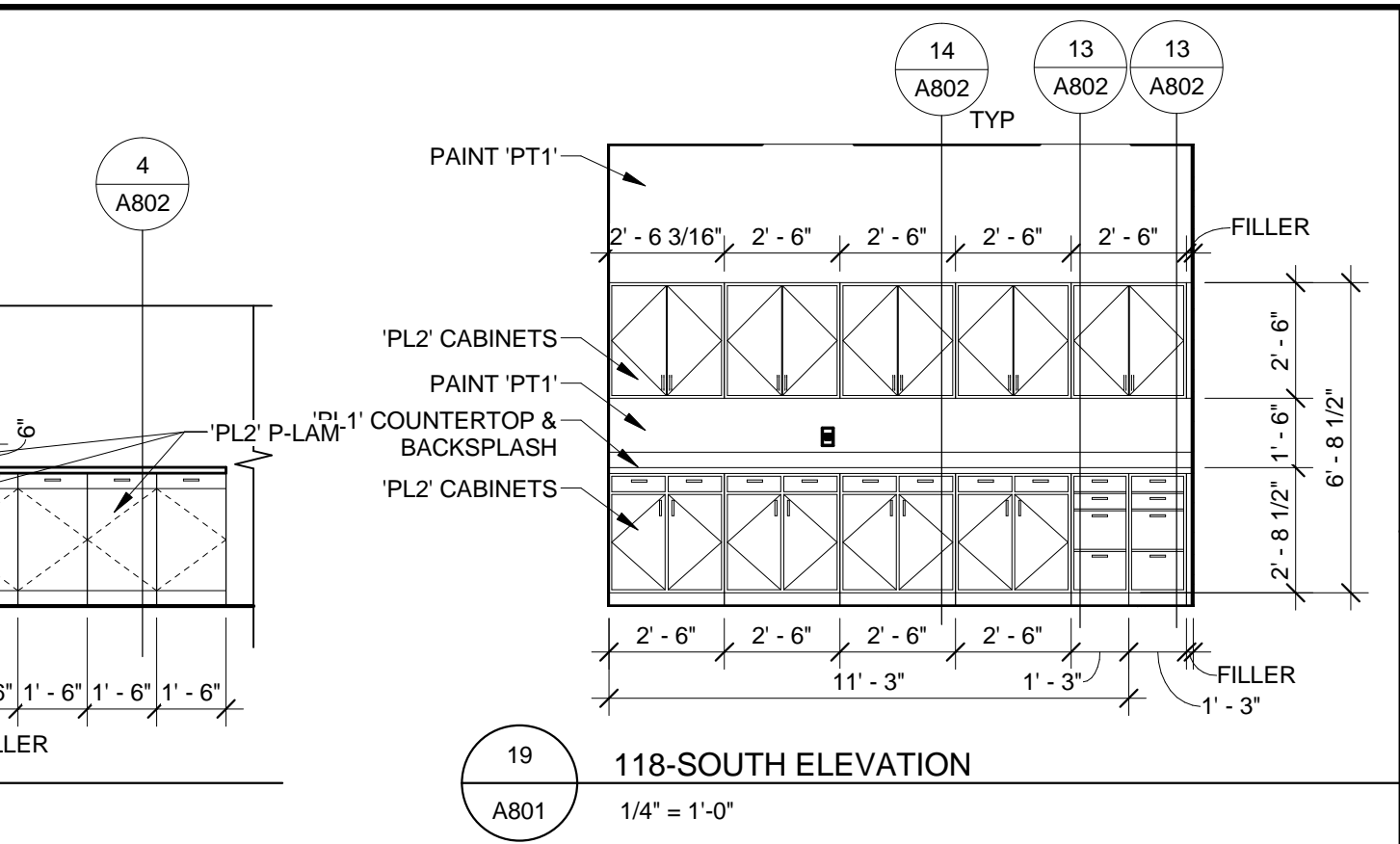

118-SOUTH ELEVATION
A801 1/4" = 1'-0"

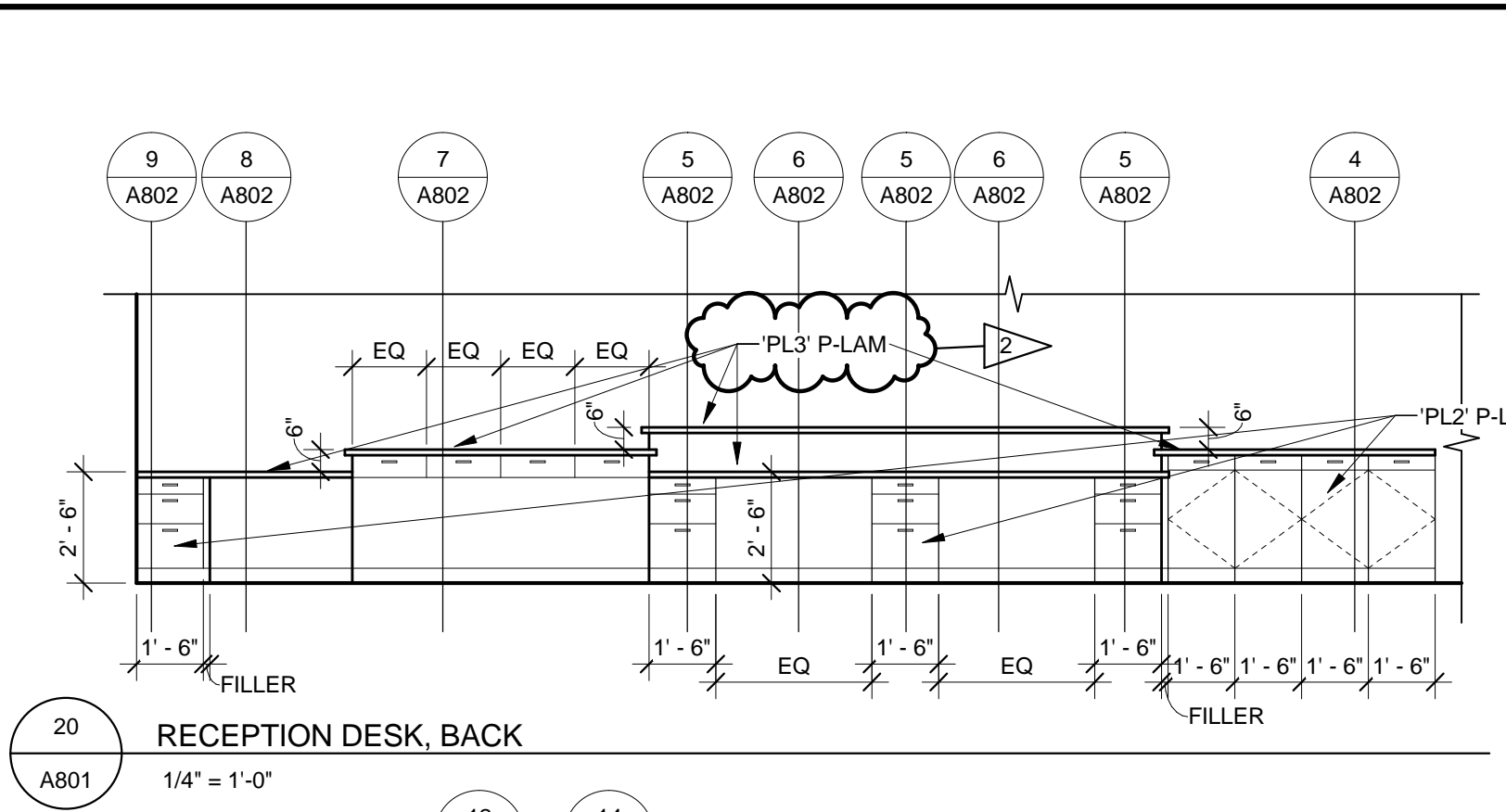

RECEPTION DESK, BACK
A801 1/4" = 1'-0"

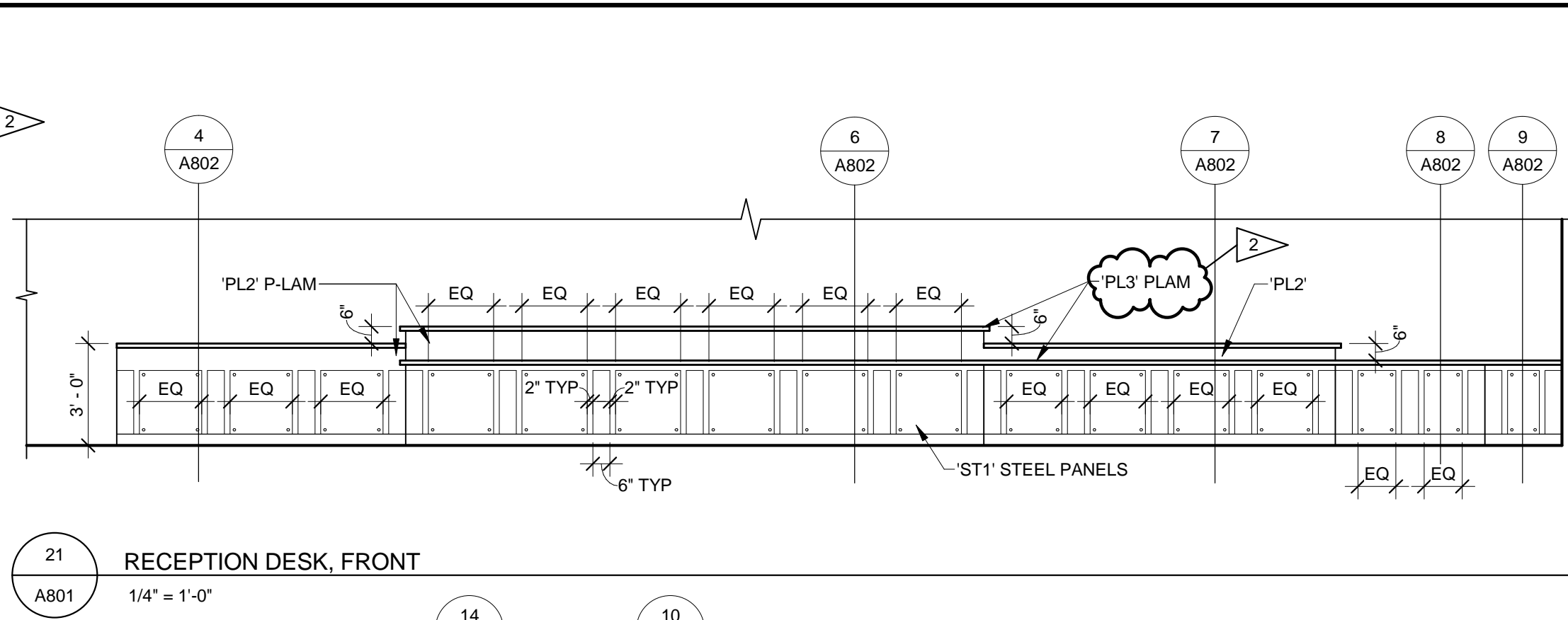

RECEPTION DESK, FRONT
A801 1/4" = 1'-0"

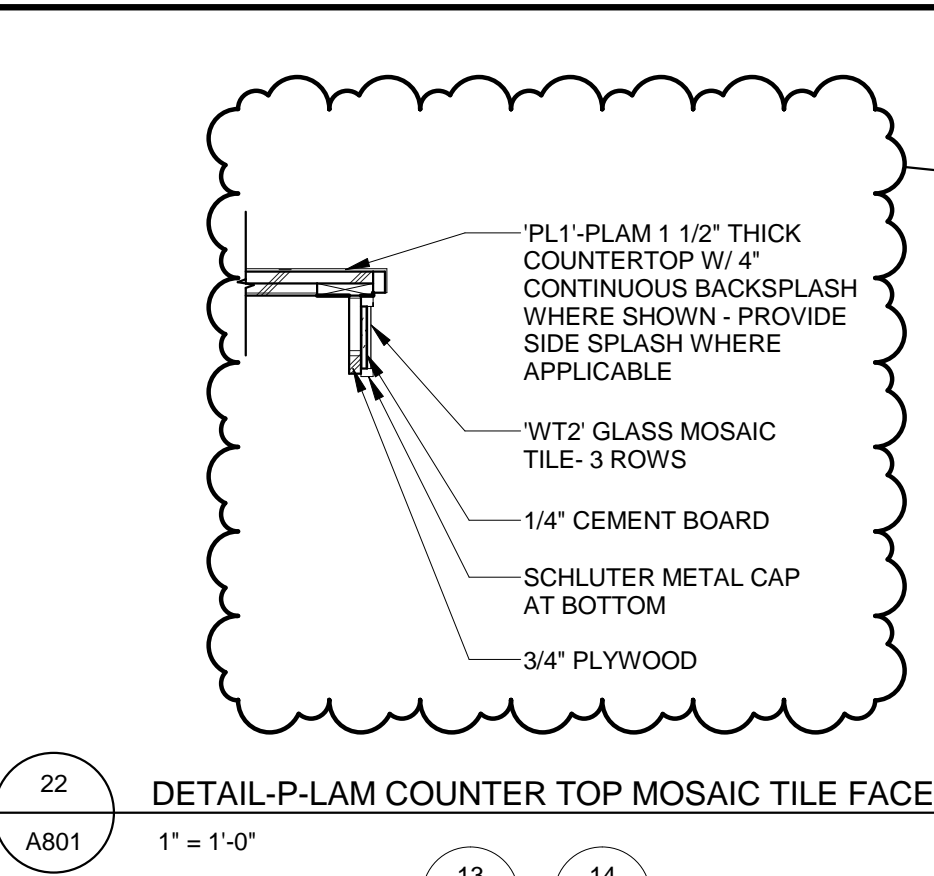

DETAIL-P-LAM COUNTER TOP MOSAIC TILE FACE
A801 1" = 1'-0"

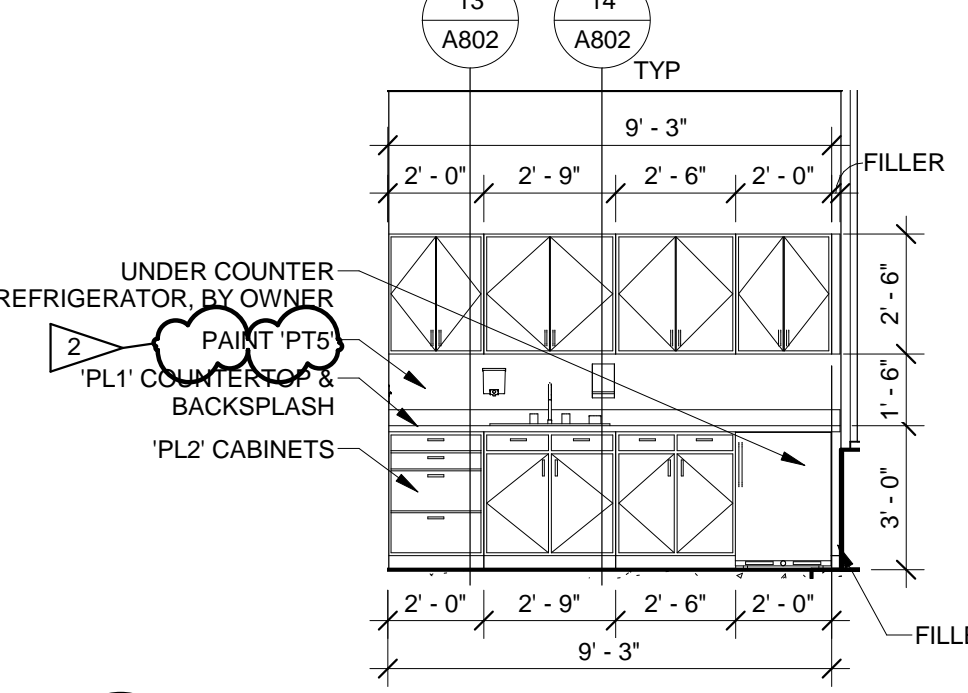

115-NORTH ELEVATION
A801 1/4" = 1'-0"

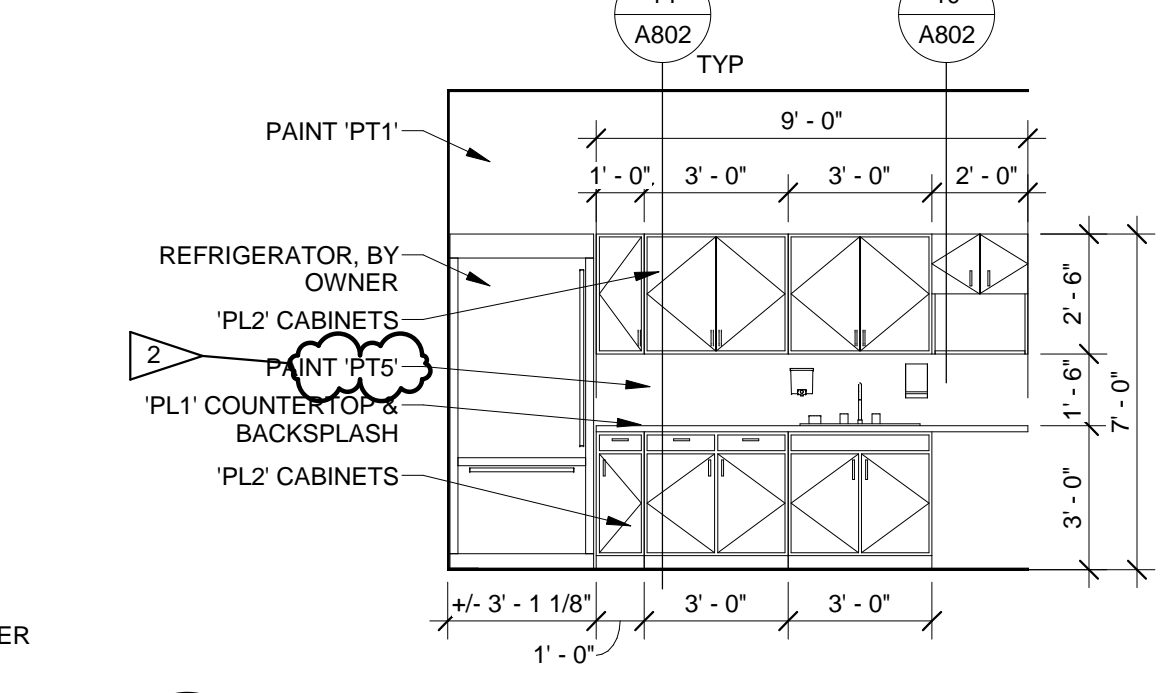

112-SOUTH ELEVATION
A801 1/4" = 1'-0"

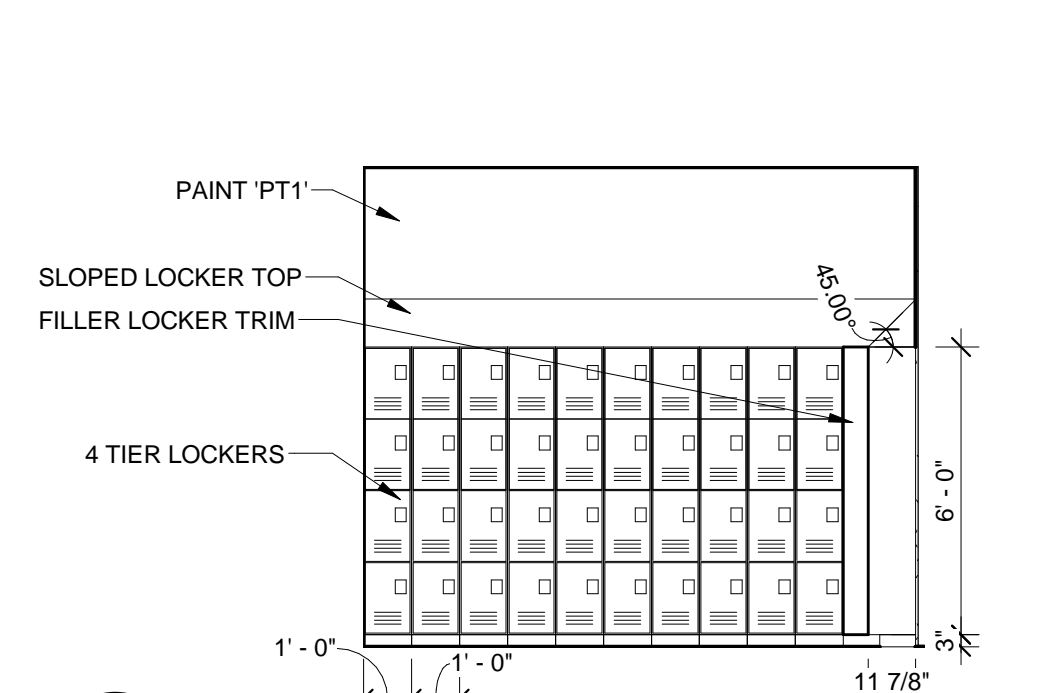

113-SOUTH ELEVATION
A801 1/4" = 1'-0"

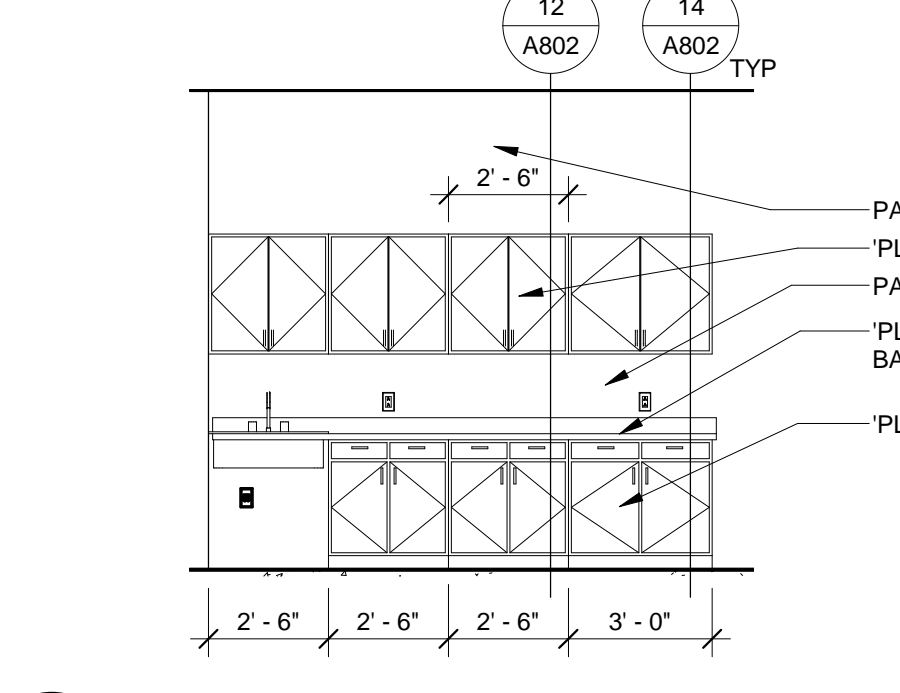

111-NORTH ELEVATION
A801 1/4" = 1'-0"

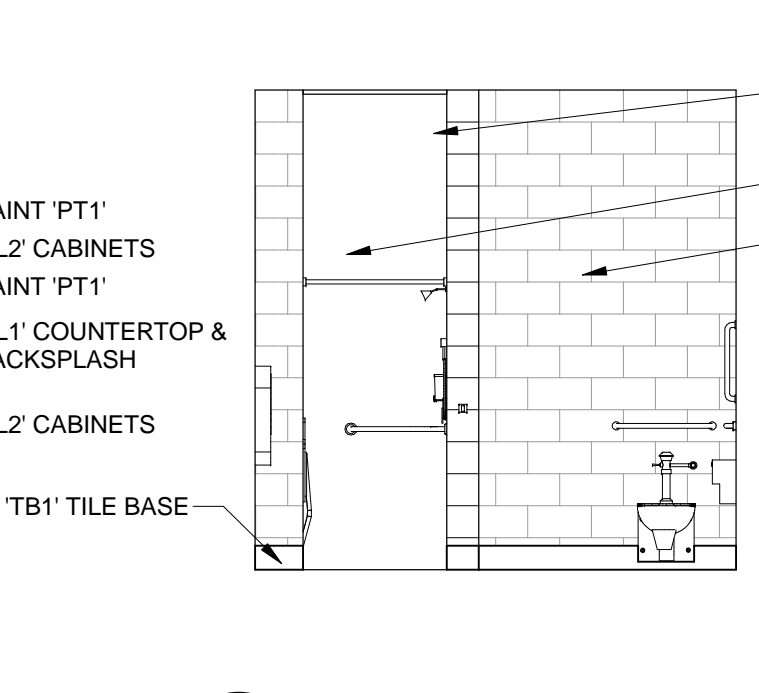

104-WEST ELEVATION
A801 1/4" = 1'-0"

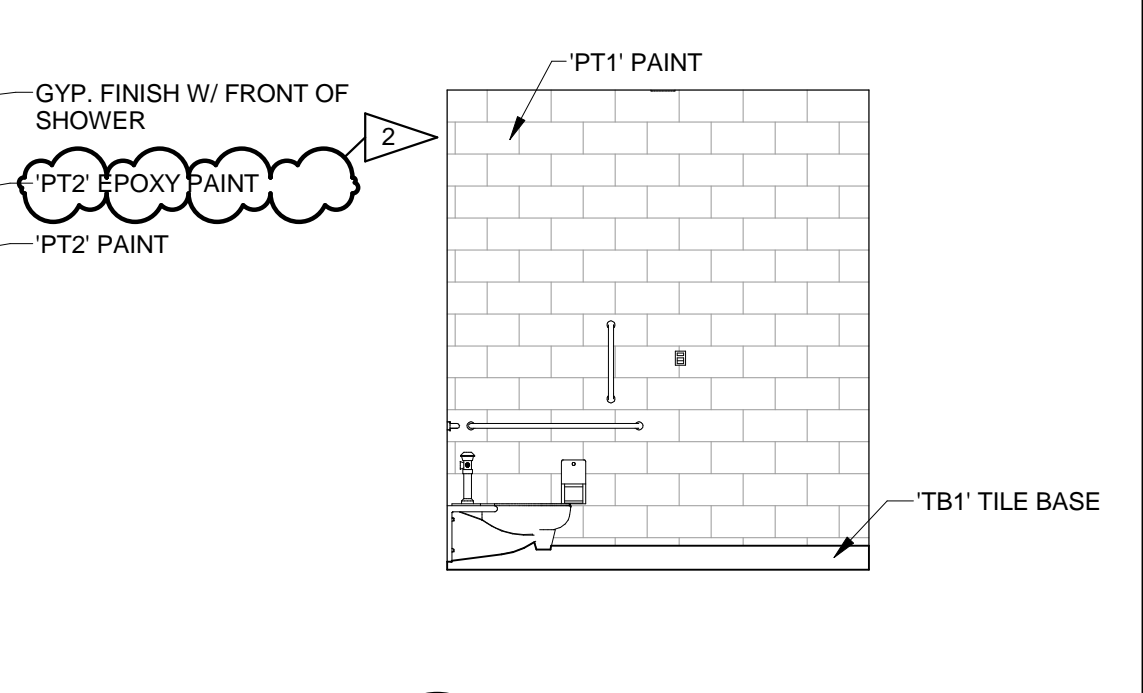

104-NORTH ELEVATION
A801 1/4" = 1'-0"

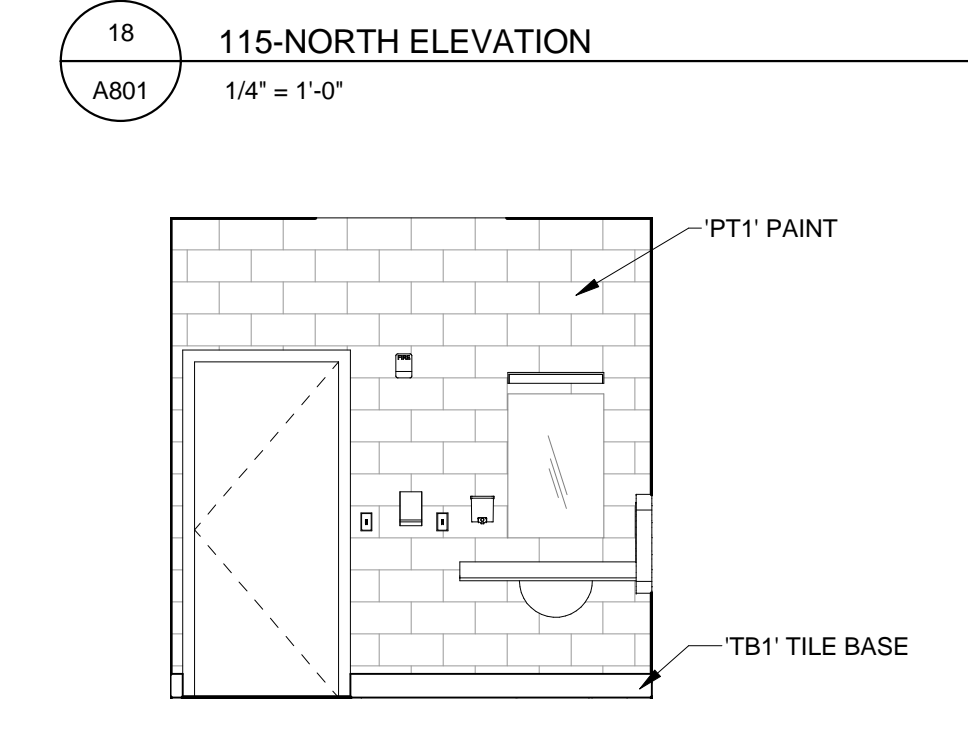

104-EAST ELEVATION
A801 1/4" = 1'-0"

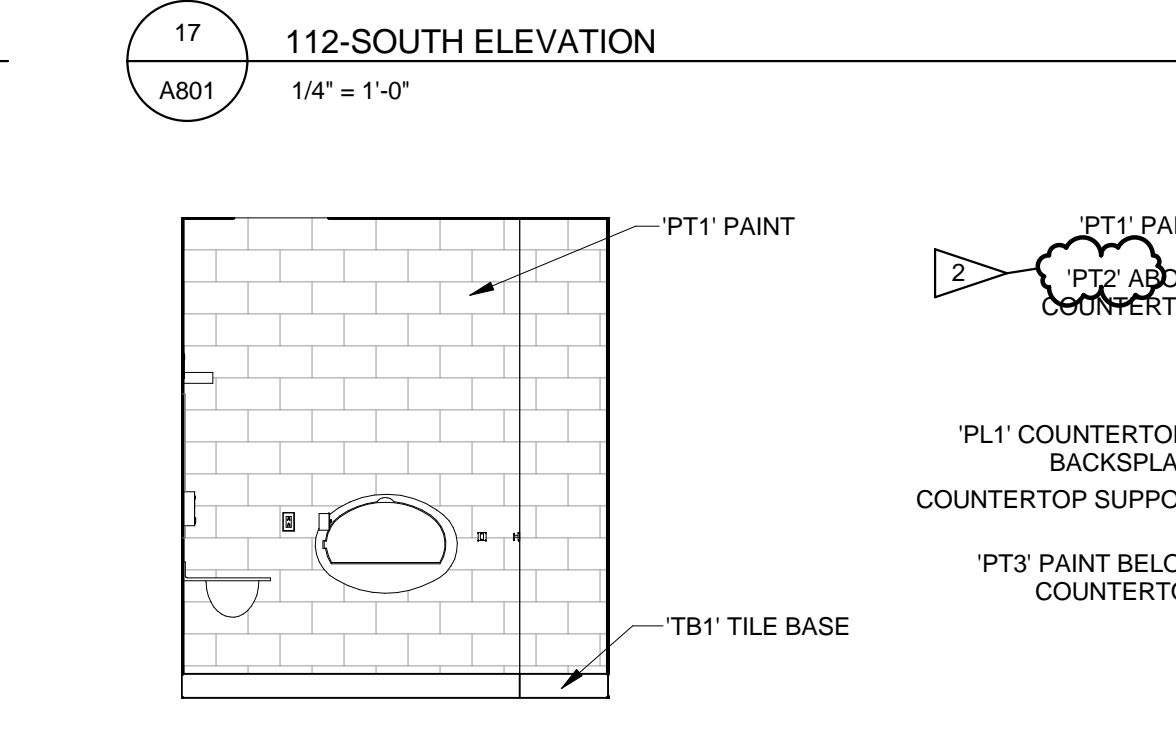

104-SOUTH ELEVATION
A801 1/4" = 1'-0"

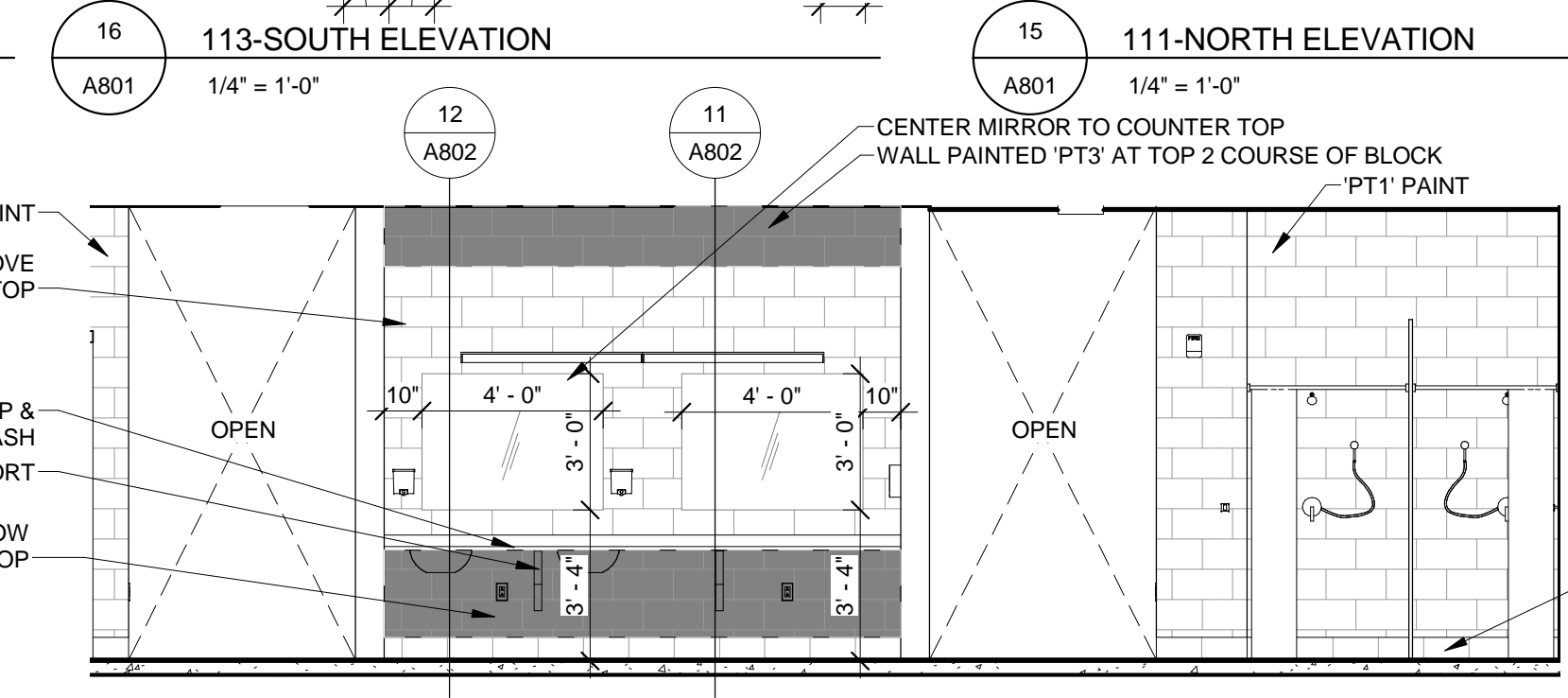

108-NORTH ELEVATION
A801 1/4" = 1'-0"

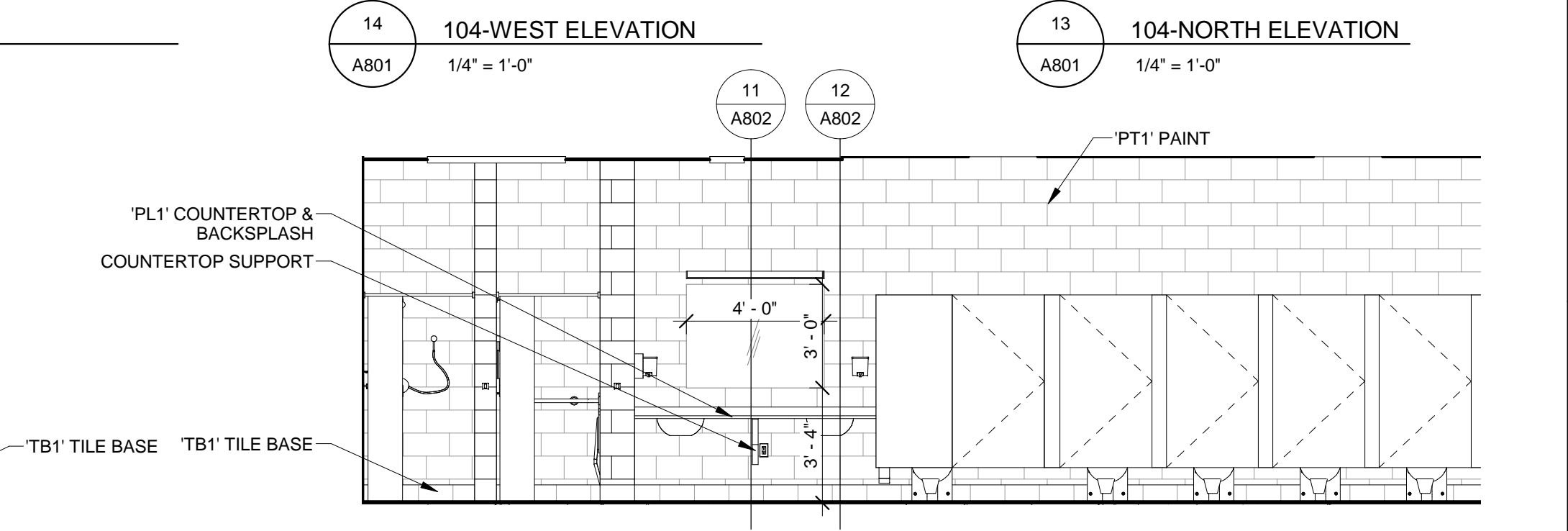

108-SOUTH ELEVATION
A801 1/4" = 1'-0"

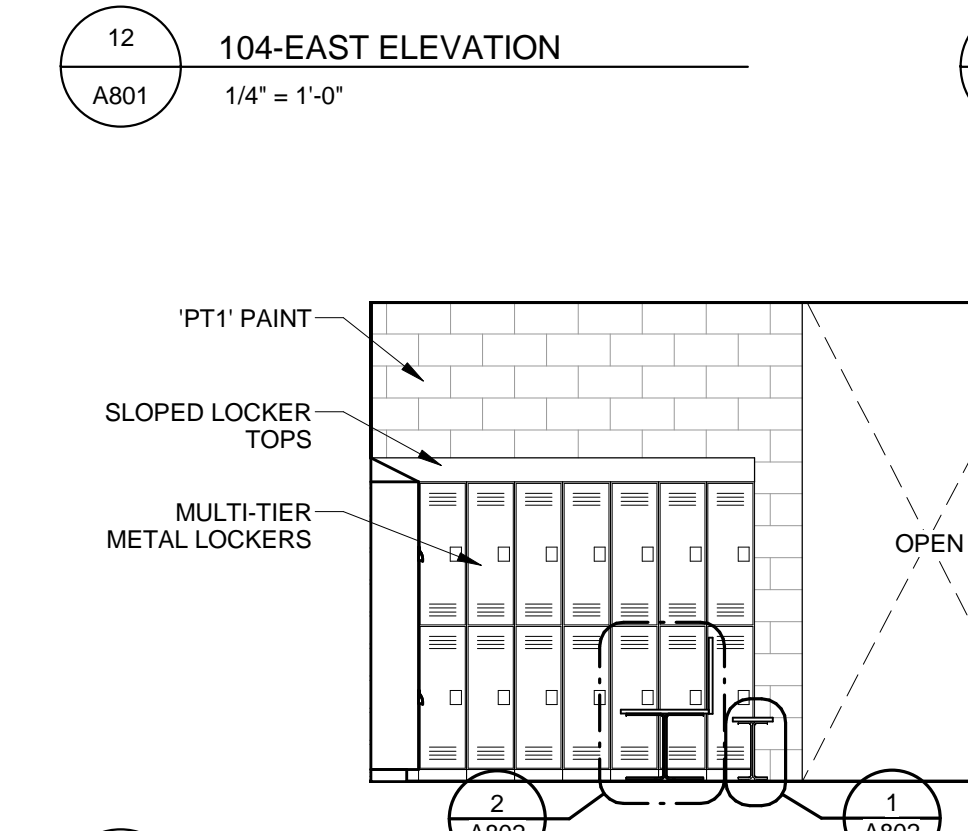

TYPICAL LOCKERS
A801 1/4" = 1'-0"

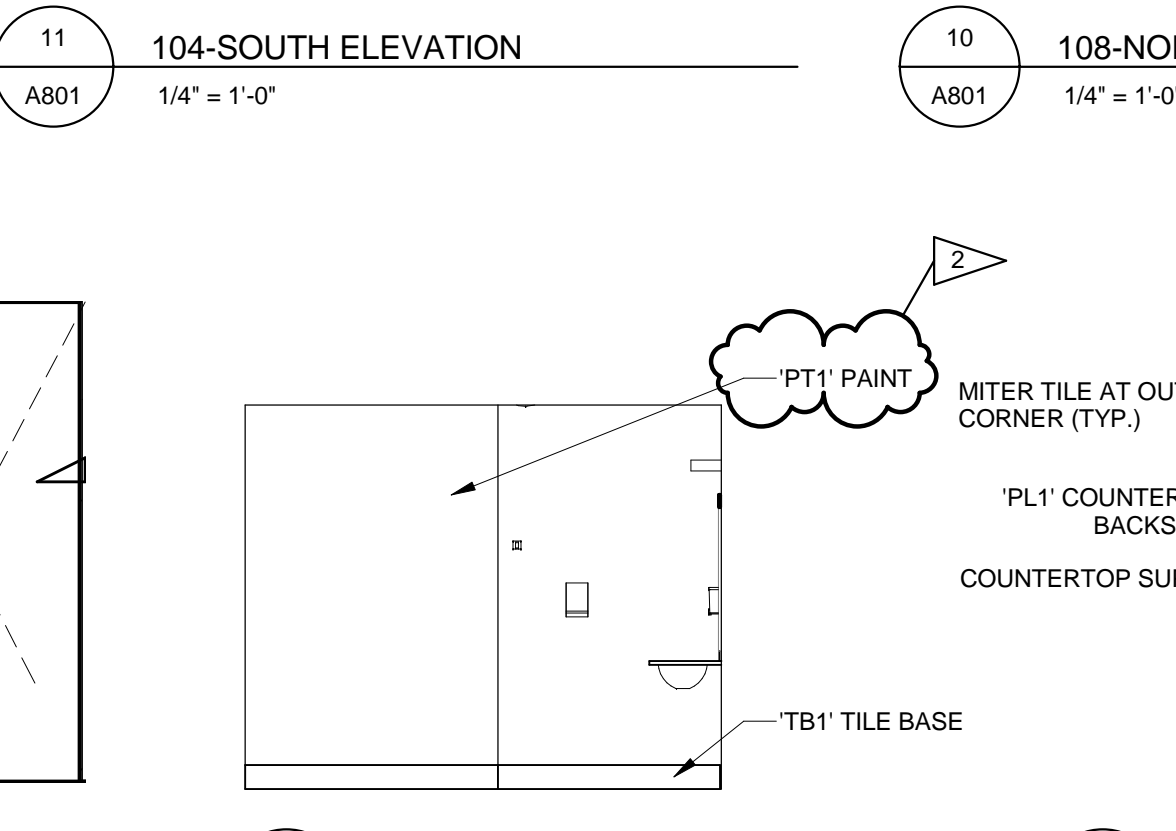

205-NORTH ELEVATION
A801 1/4" = 1'-0"

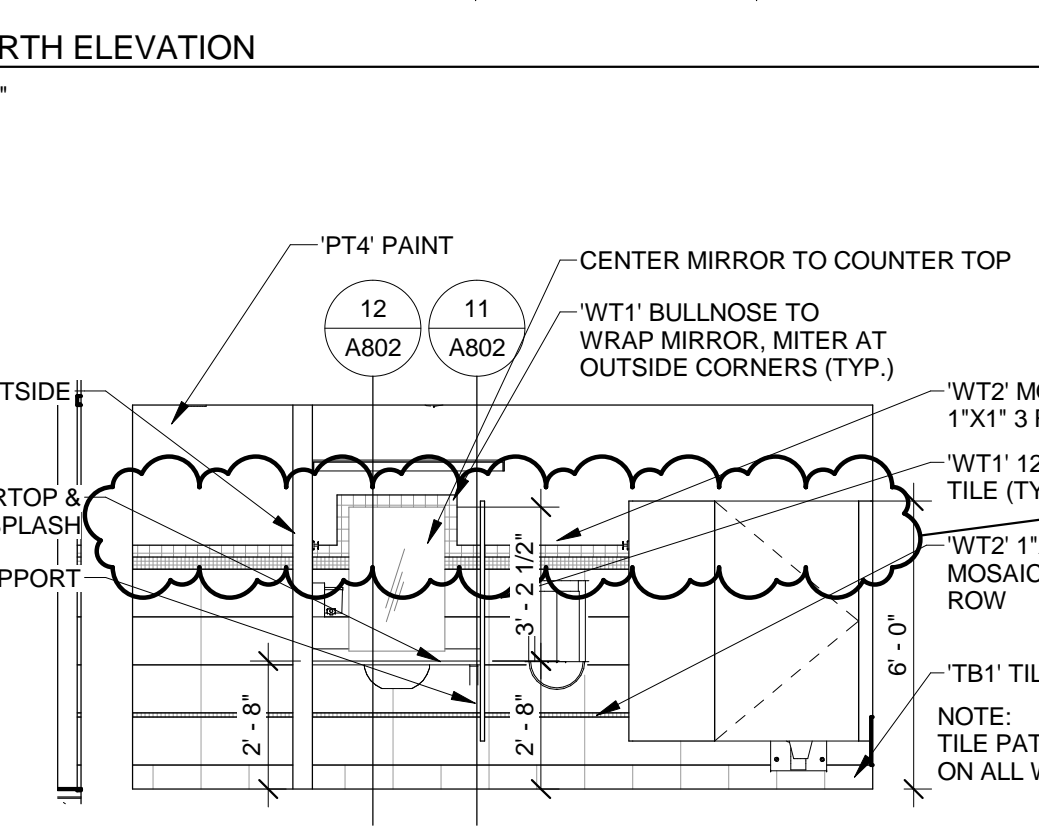

205-EAST ELEVATION
A801 1/4" = 1'-0"

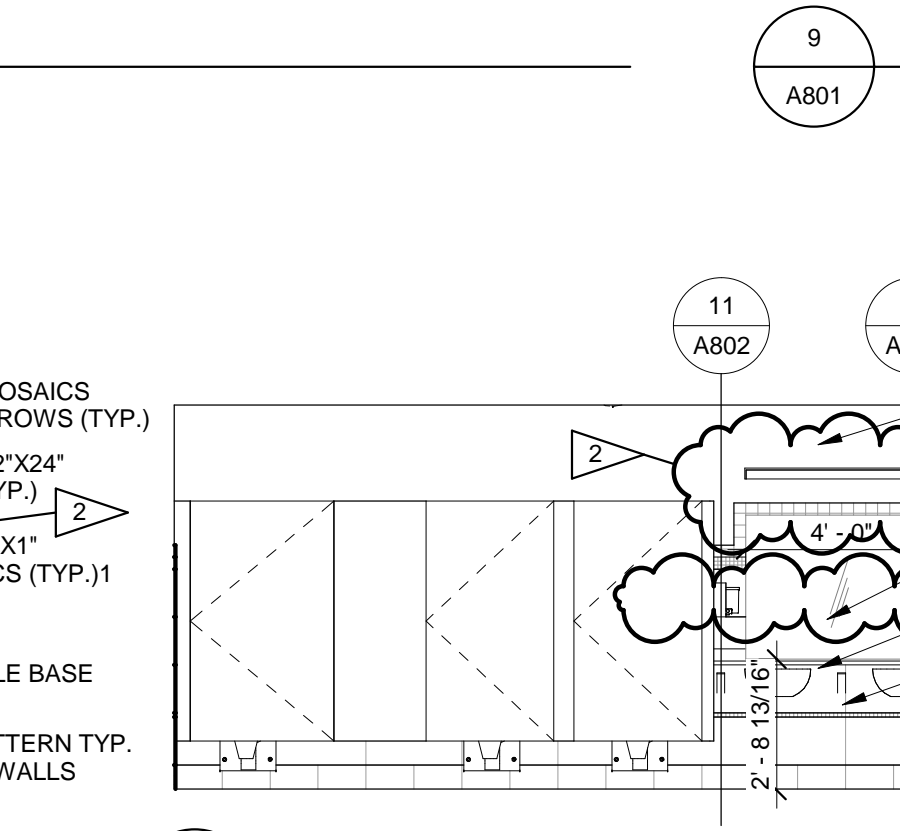

206-WEST ELEVATION
A801 1/4" = 1'-0"

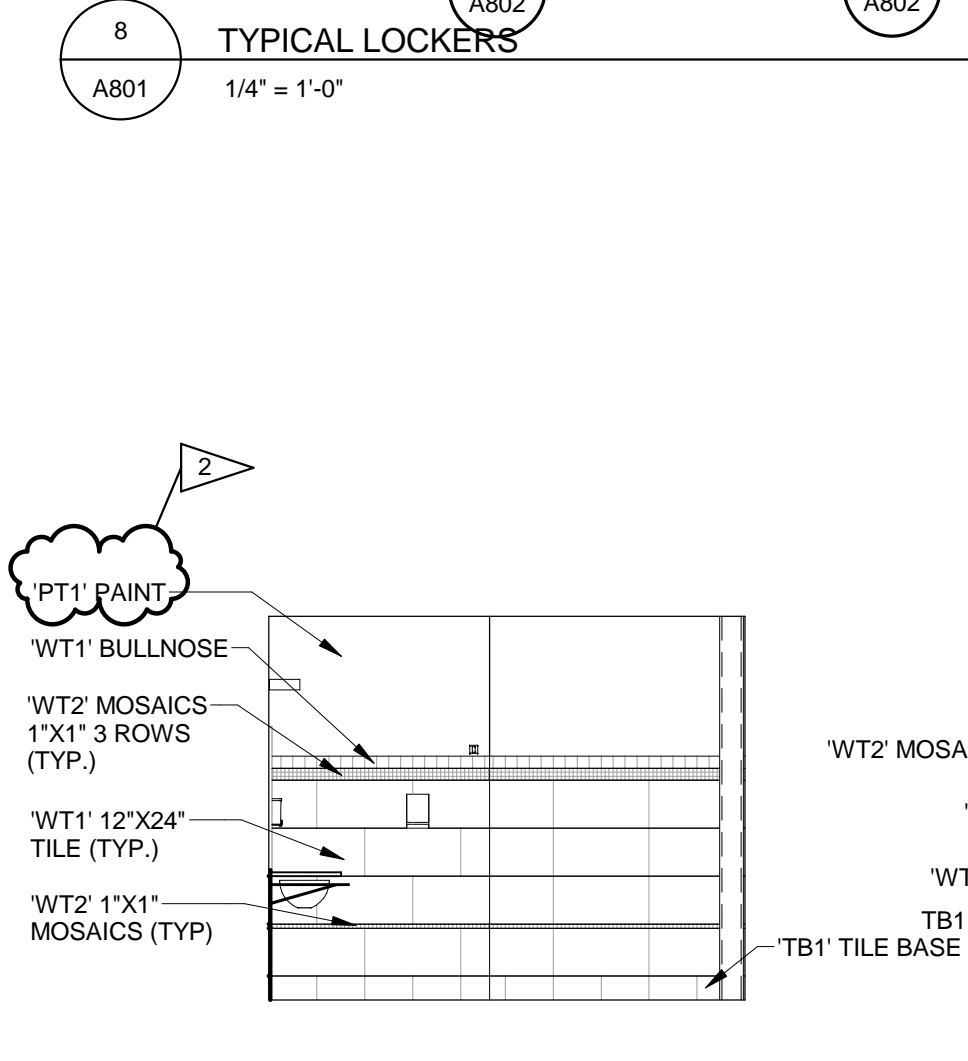

206-NORTH ELEVATION
A801 1/4" = 1'-0"

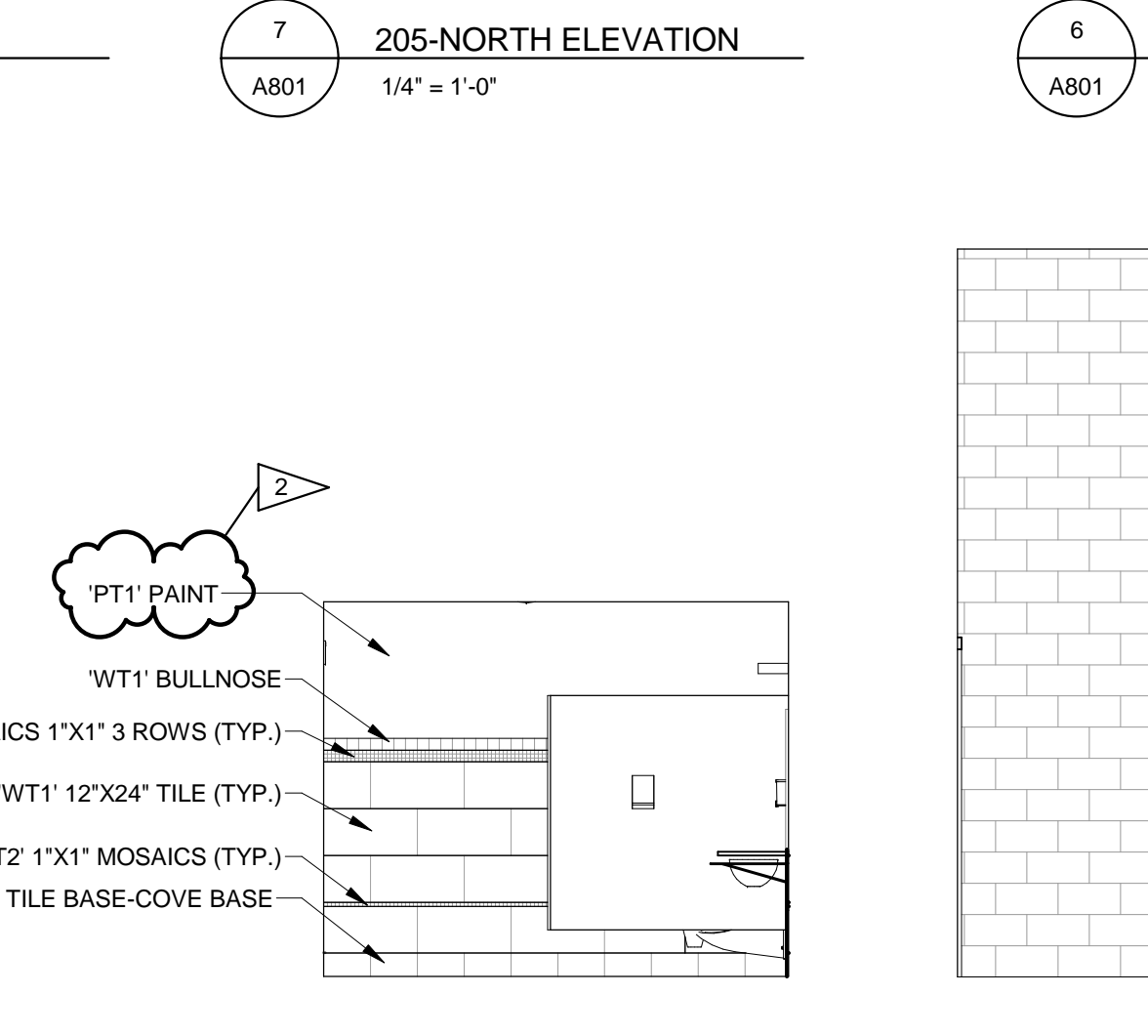

206-SOUTH ELEVATION
A801 1/4" = 1'-0"

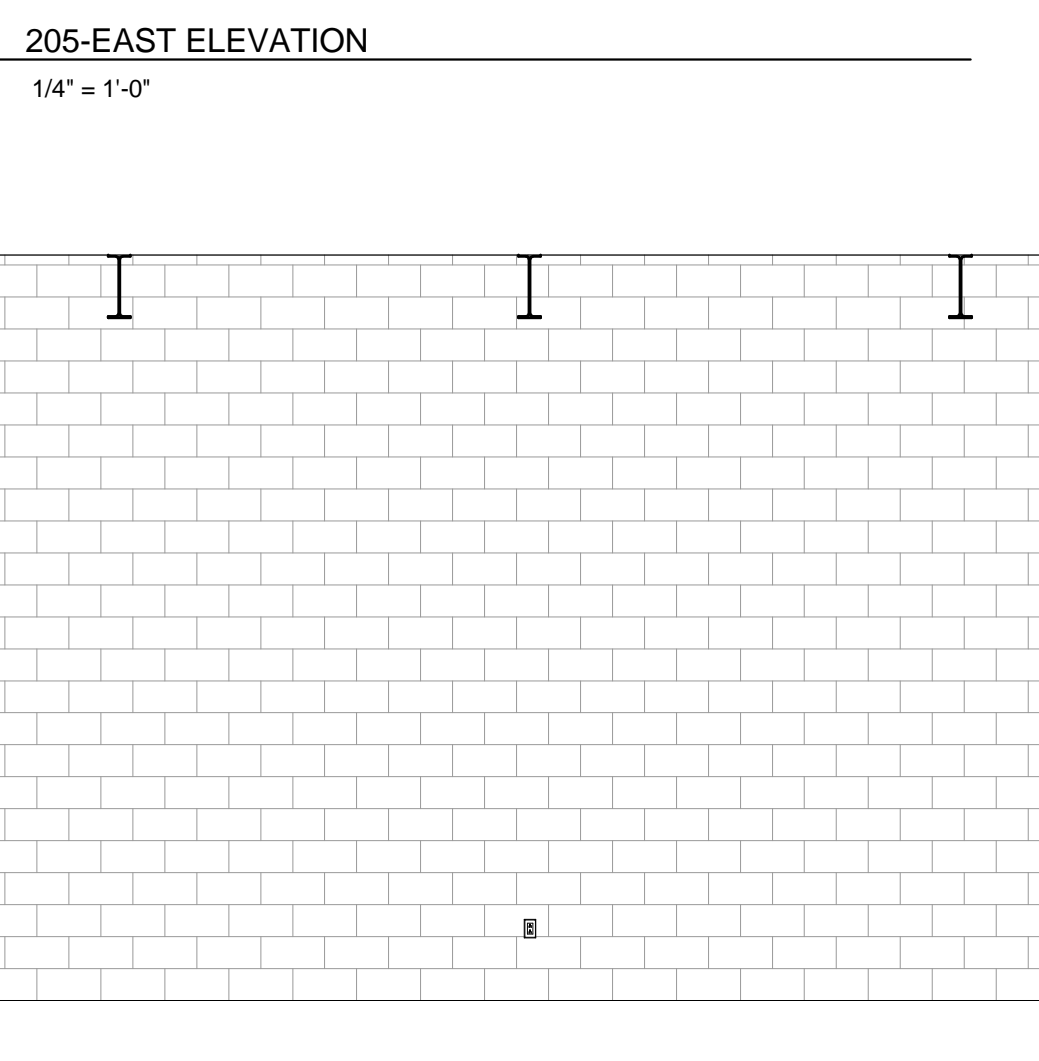

COMMONS HALL EAST BLOCK WALL
A801 1/4" = 1'-0"

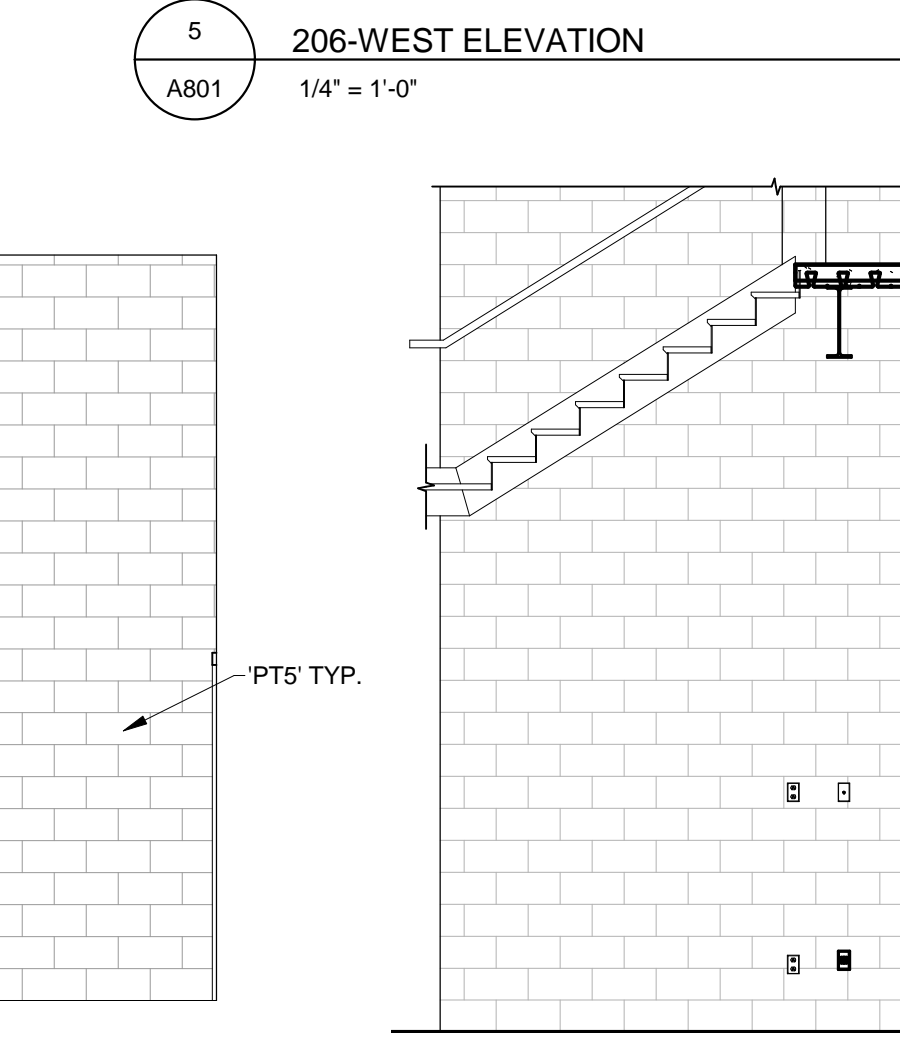

ELEVATOR CORE SOUTH BLOCK WALL
A801 1/4" = 1'-0"

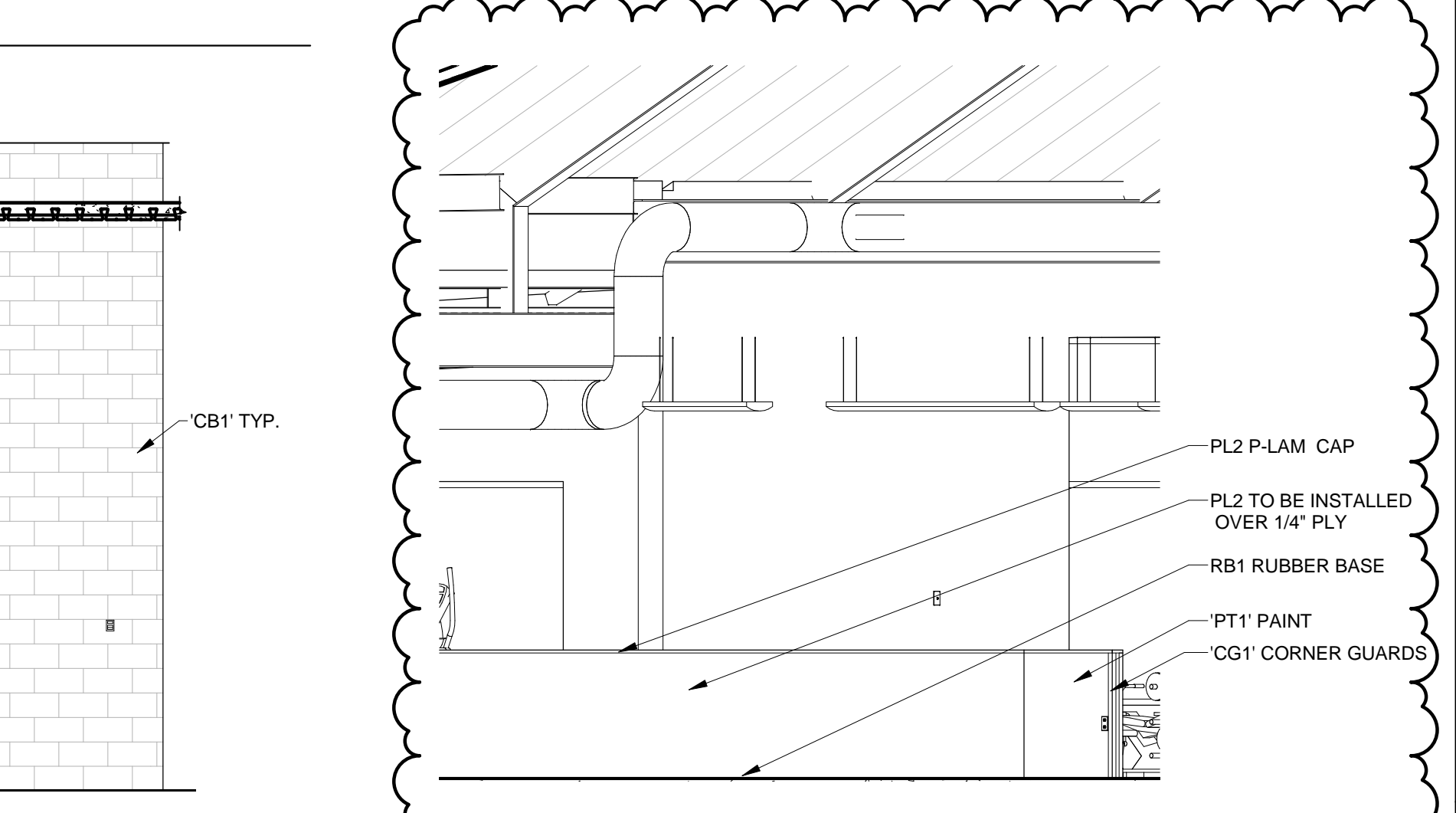

INTERIOR ELEVATION - LOW HALLWAY WALL
A801 1/4" = 1'-0"

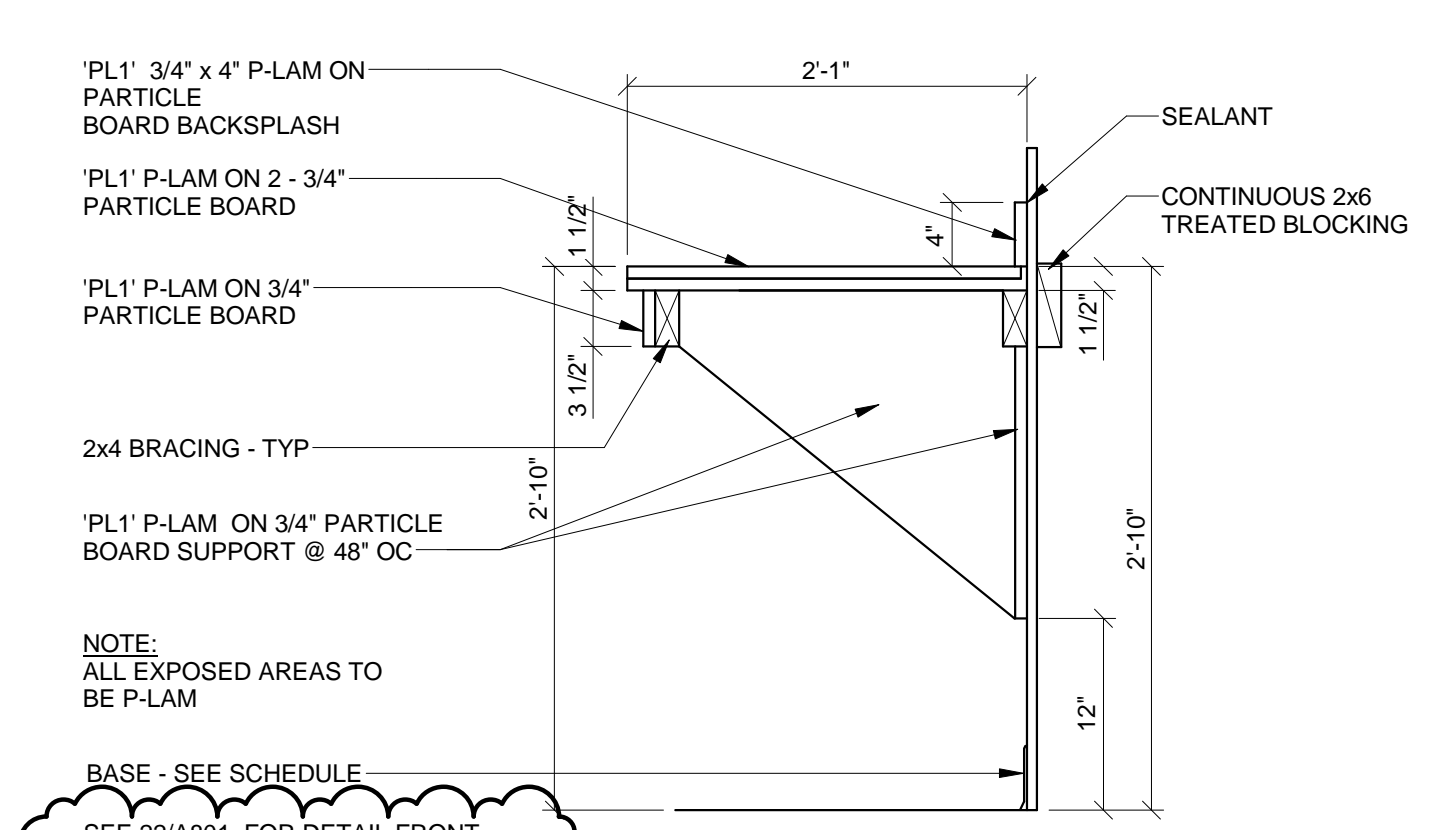
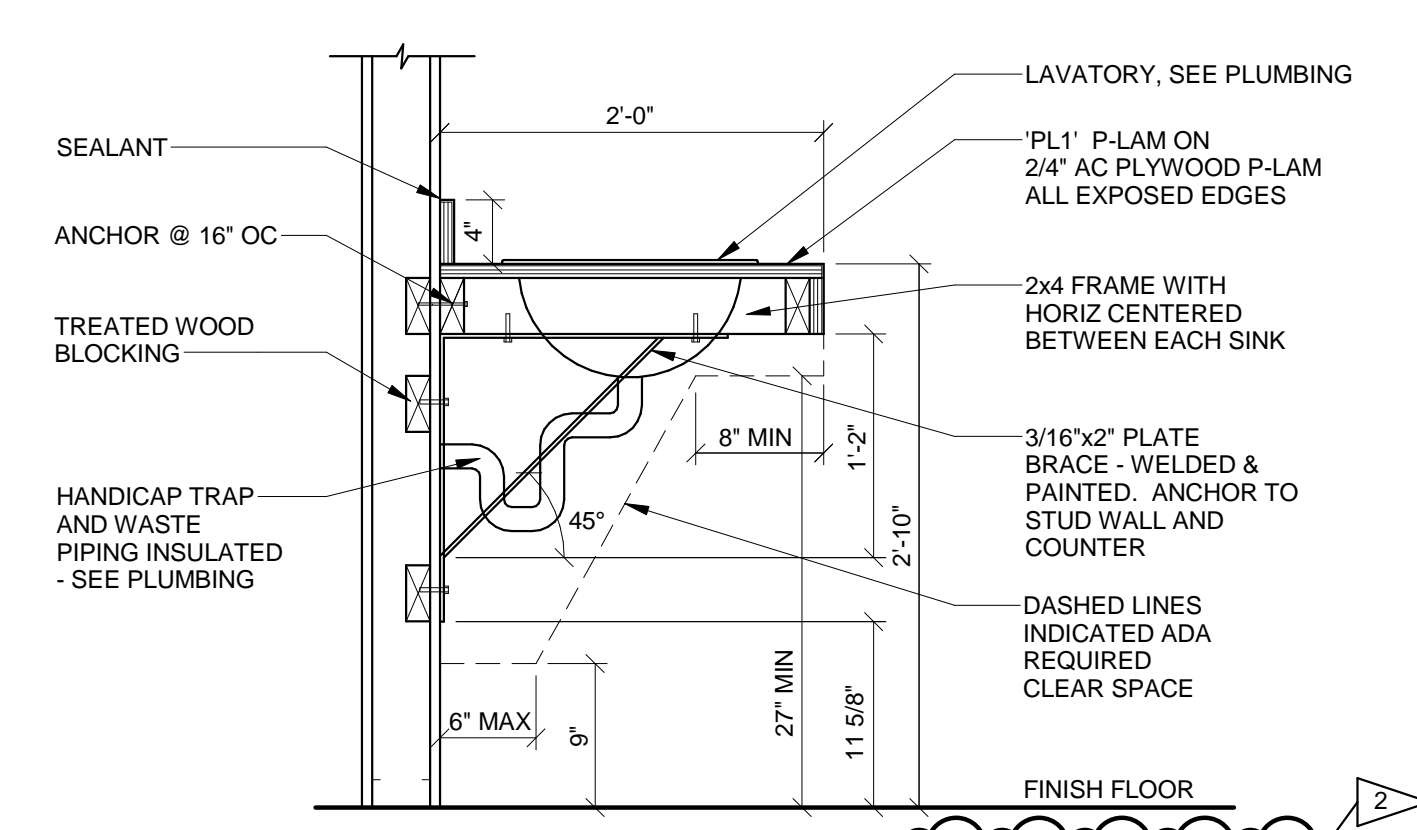
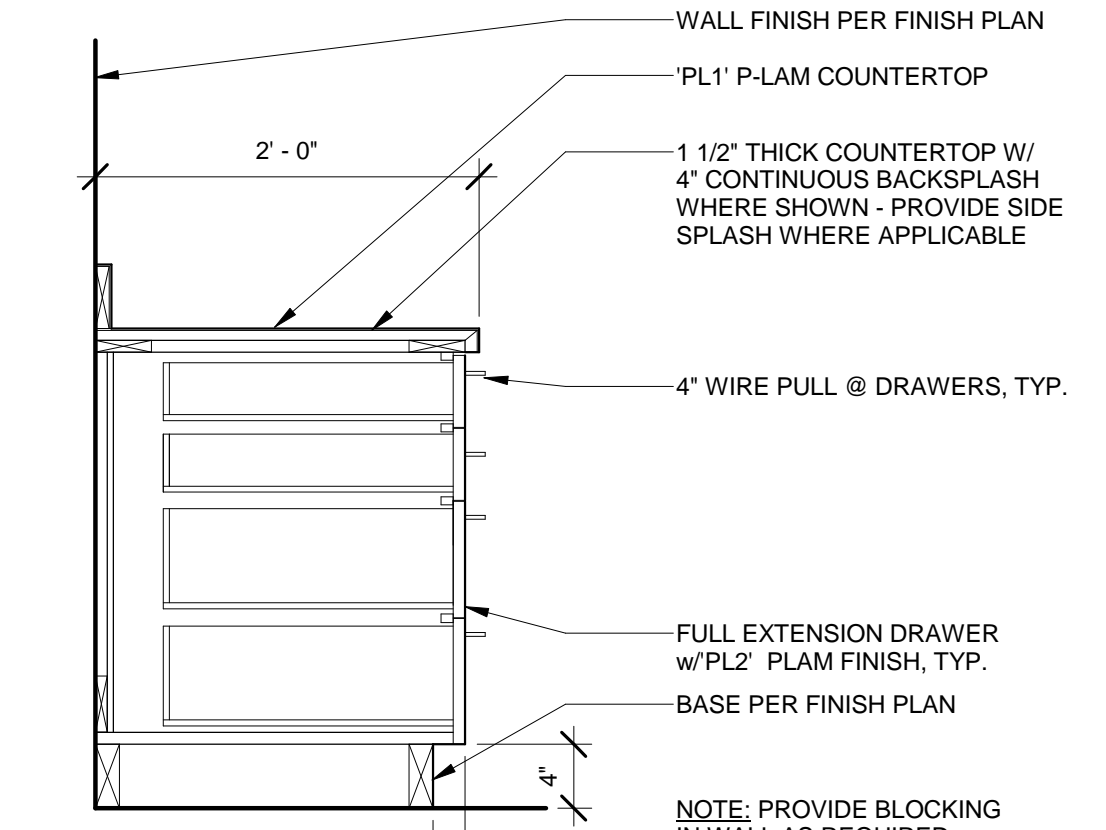
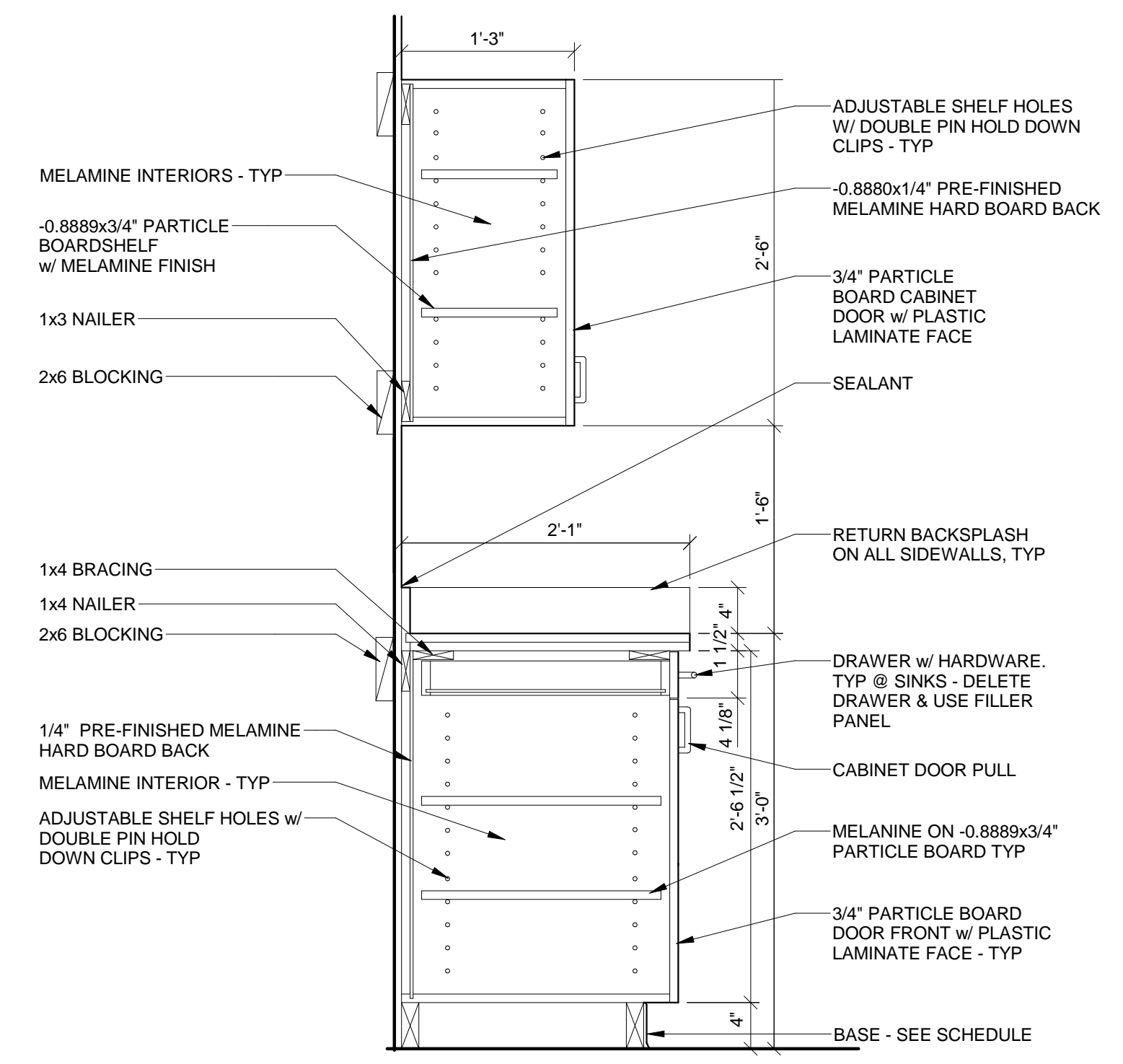

14 TYPICAL BASE & UPPER CABINET SECTION
1" = 1'-0"

13 BASE CABINET w/ DRAWERS
1" = 1'-0"

12 LAVATORY COUNTER
1" = 1'-0"

11 COUNTER SECTION
1" = 1'-0"

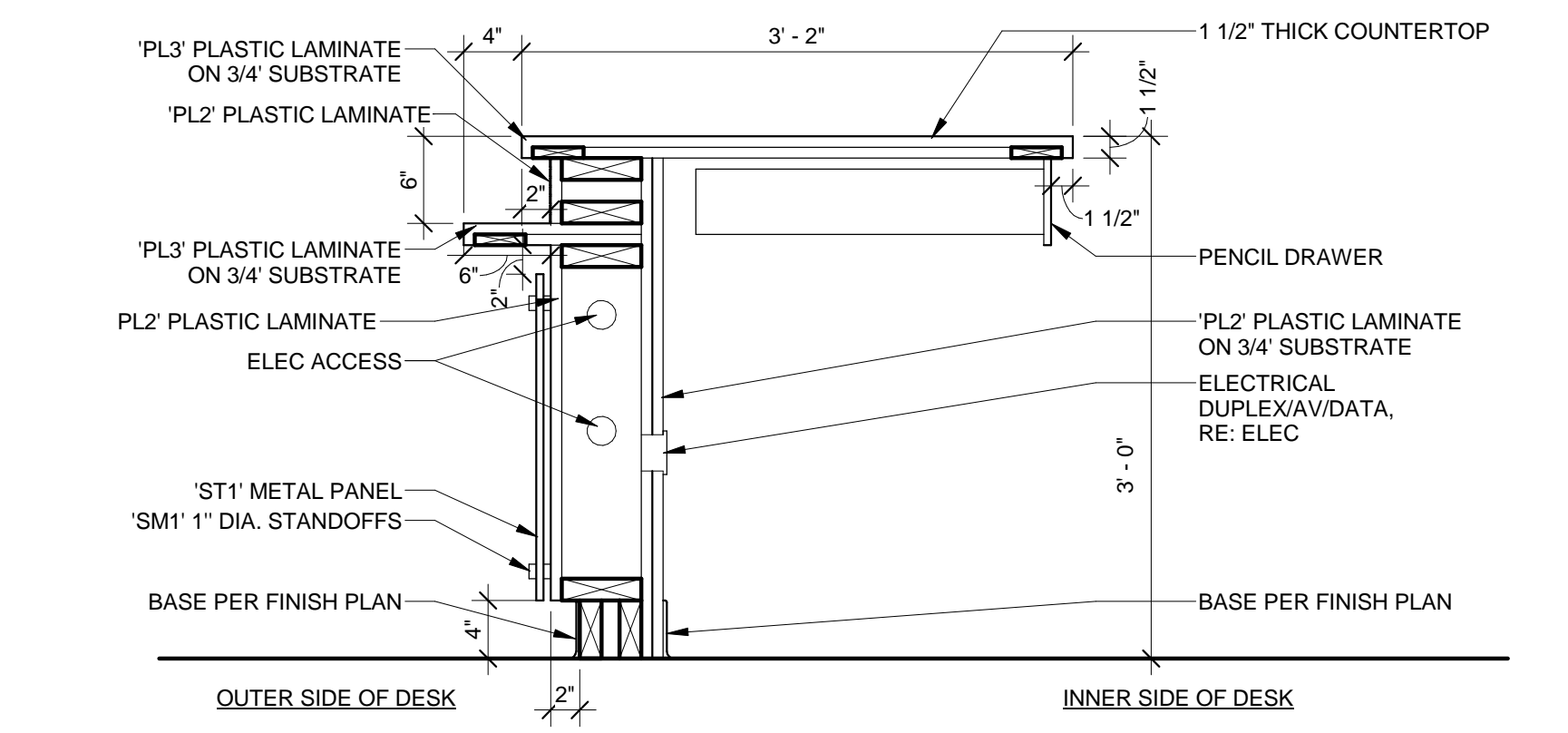
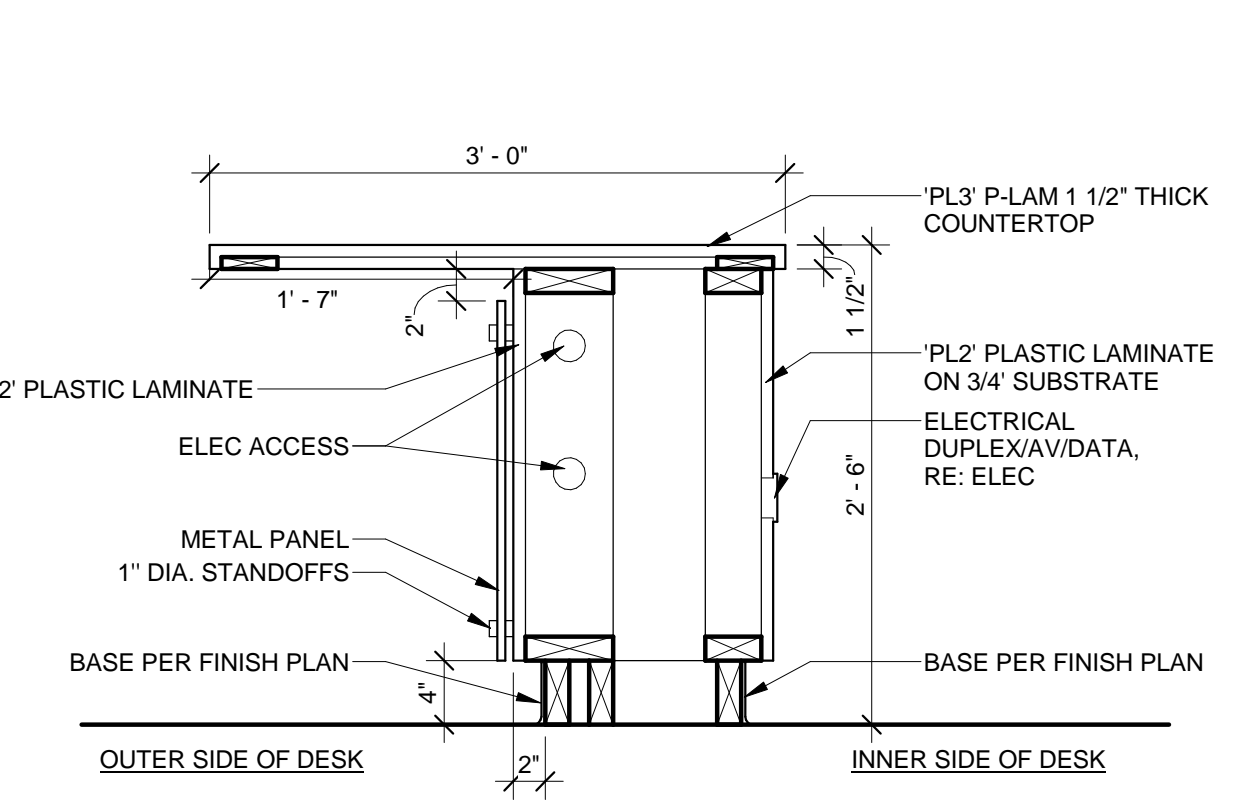
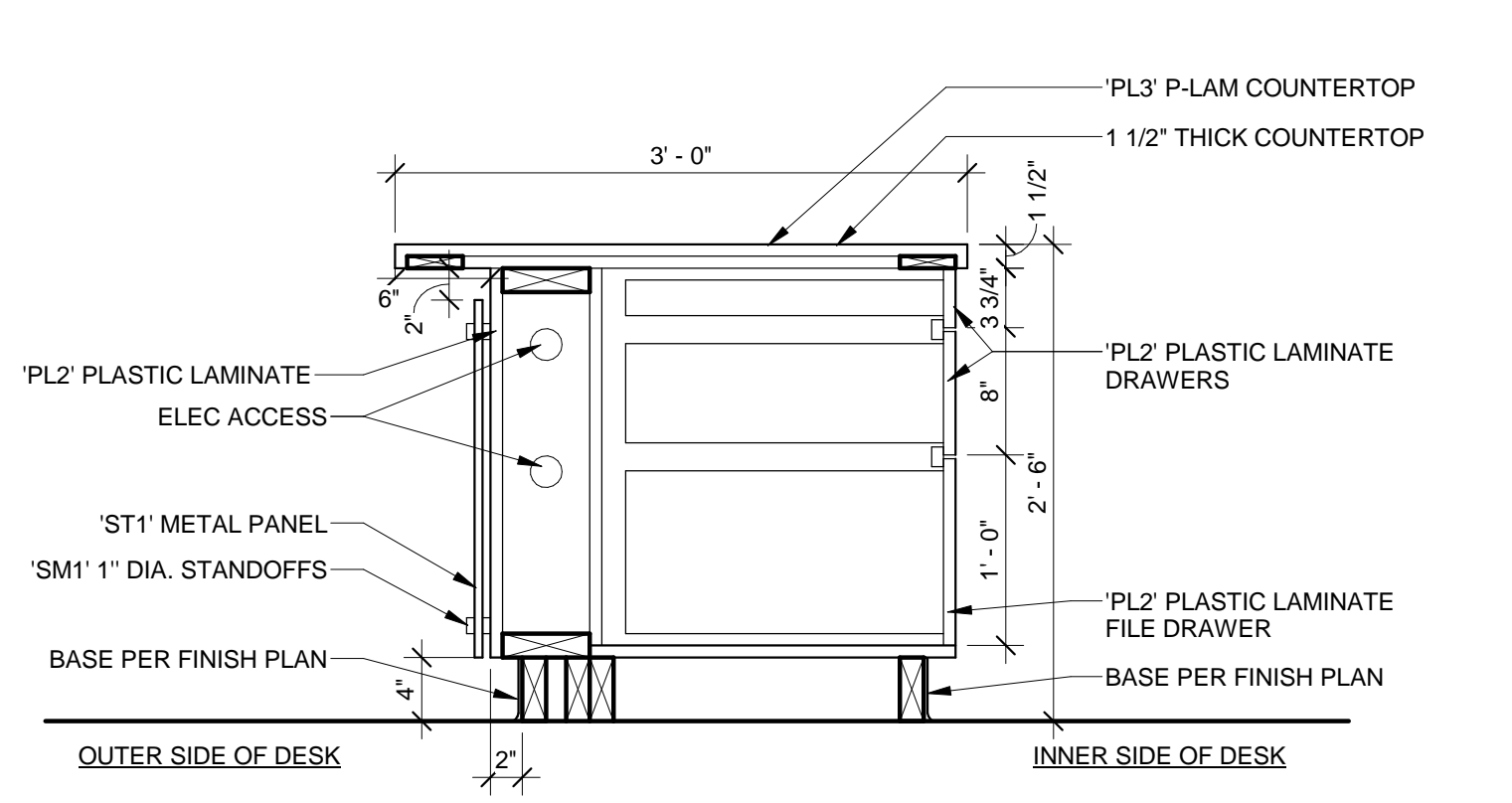
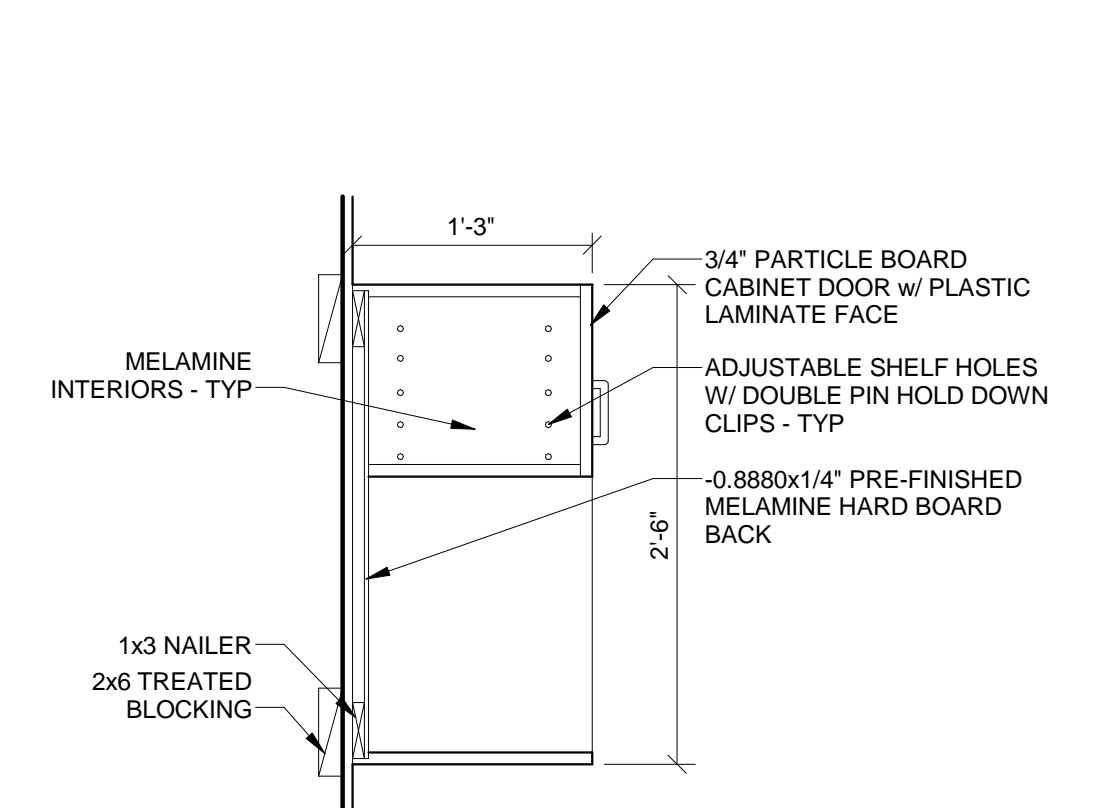

10 MICROWAVE SHELF & CABINET
1" = 1'-0"

9 RECEPTION DESK SECTION
1" = 1'-0"

8 RECEPTION DESK SECTION
1" = 1'-0"

7 RECEPTION DESK SECTION
1" = 1'-0"

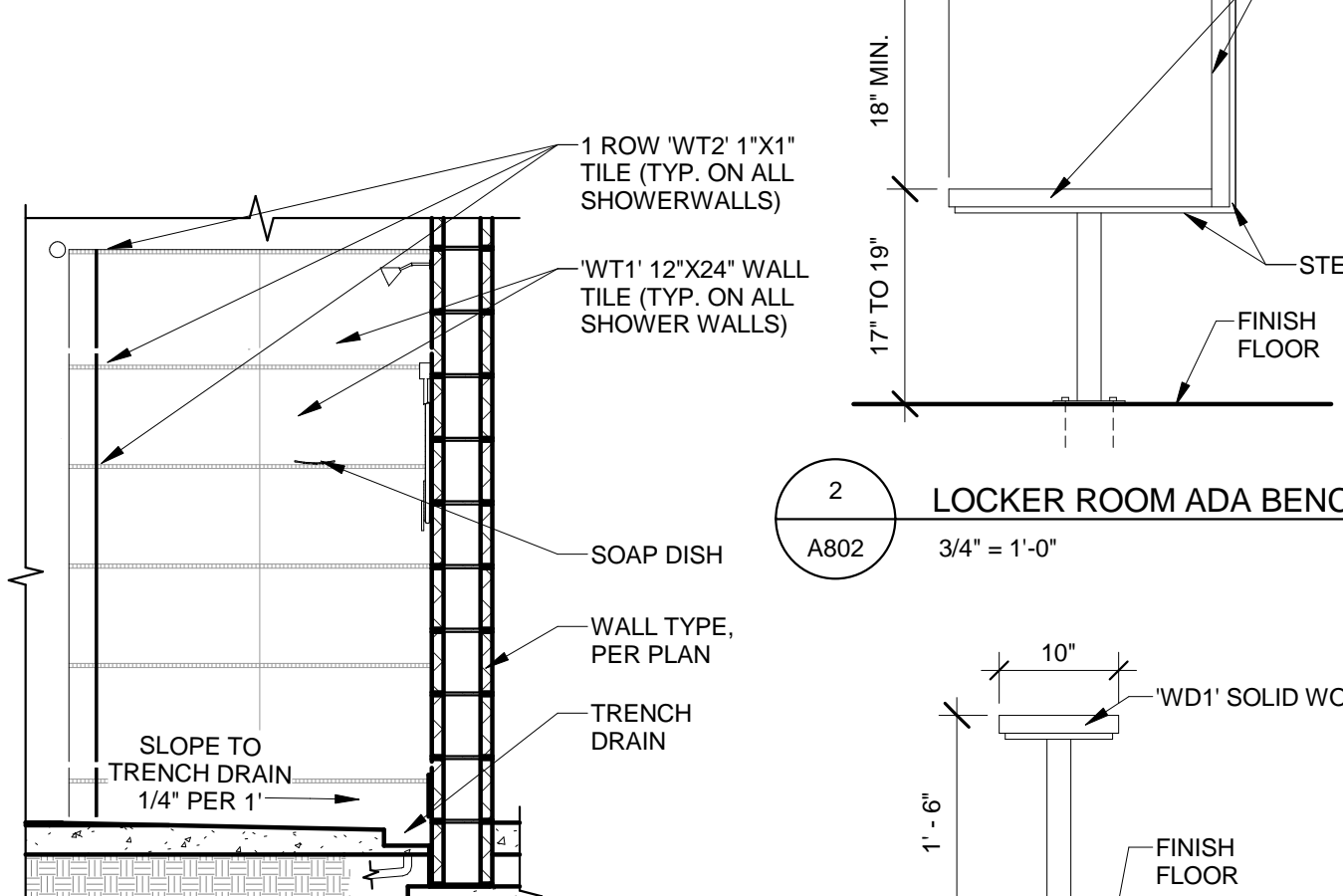
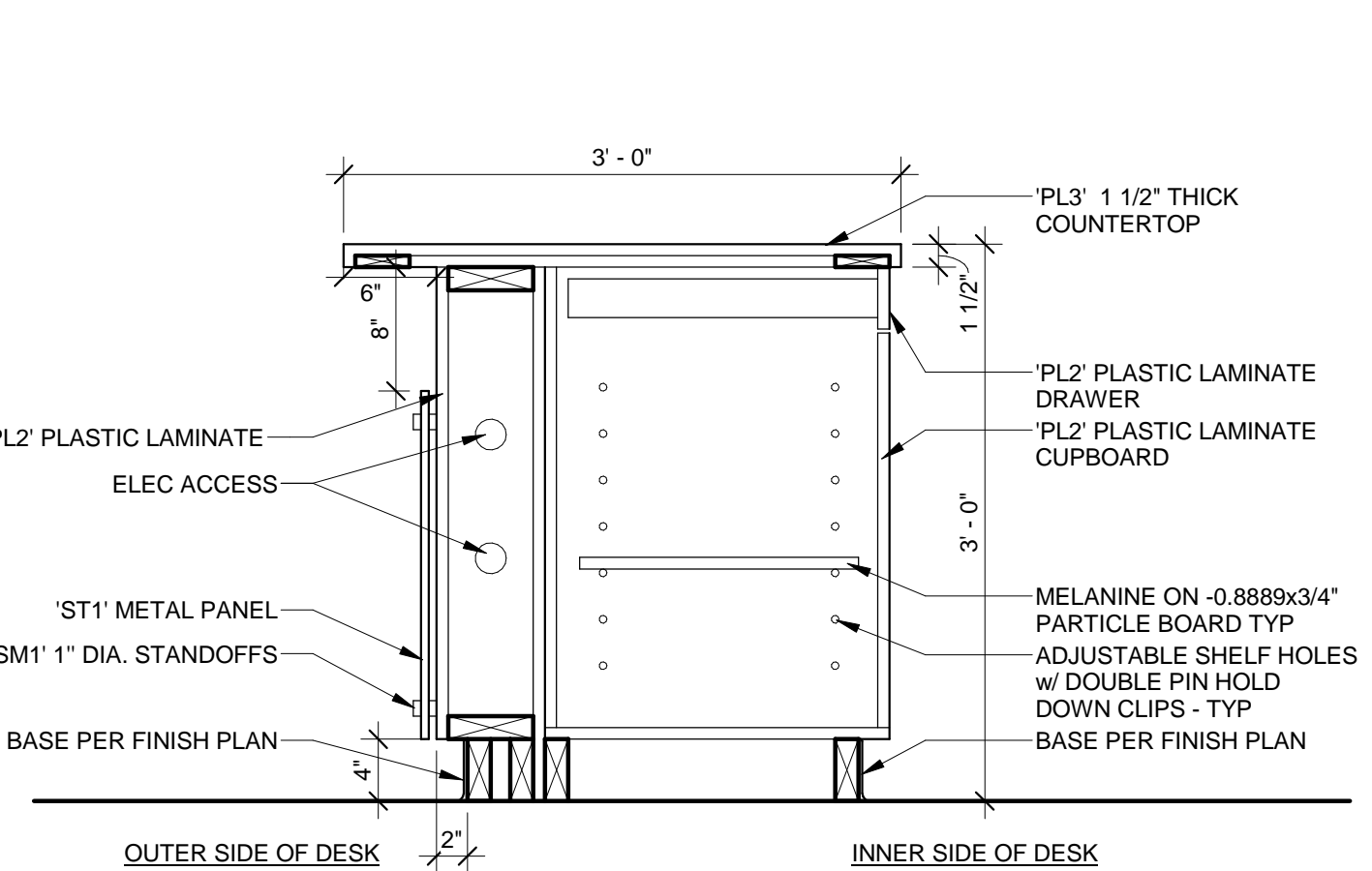
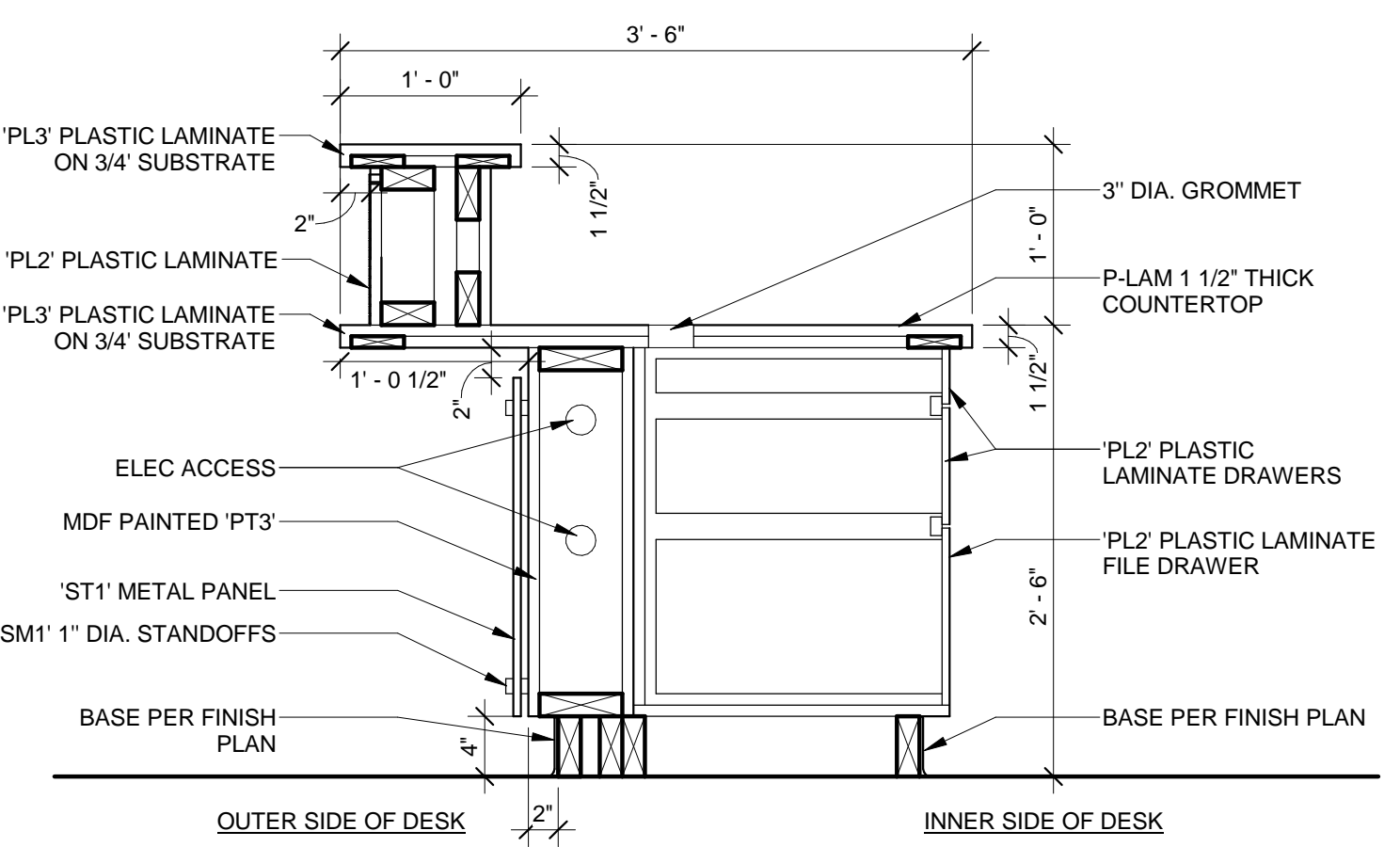
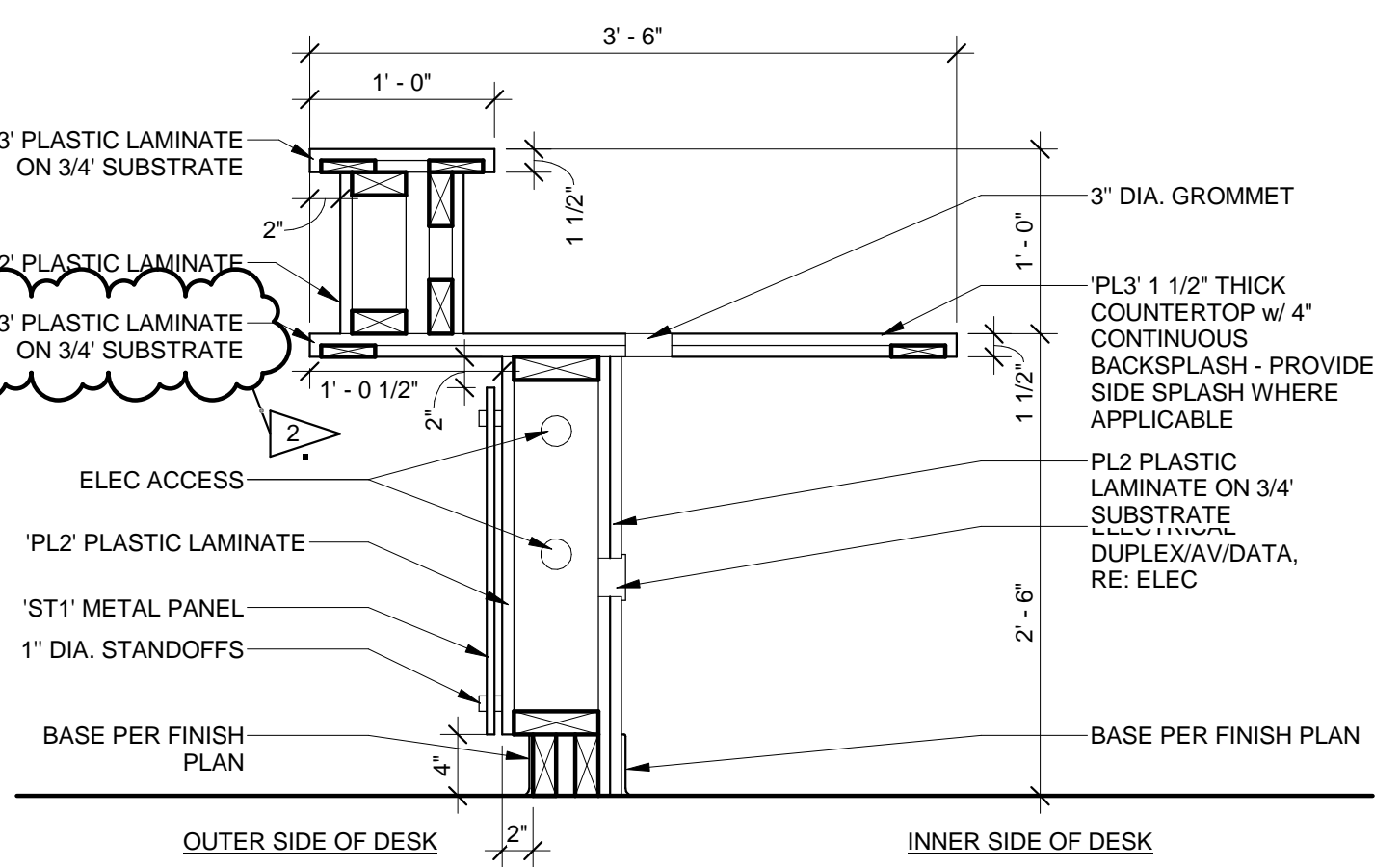

6 RECEPTION DESK SECTION
1" = 1'-0"

5 RECEPTION DESK SECTION
1" = 1'-0"

4 RECEPTION DESK SECTION
1" = 1'-0"

3 SHOWER FLOOR DRAINAGE
1/2" = 1'-0"

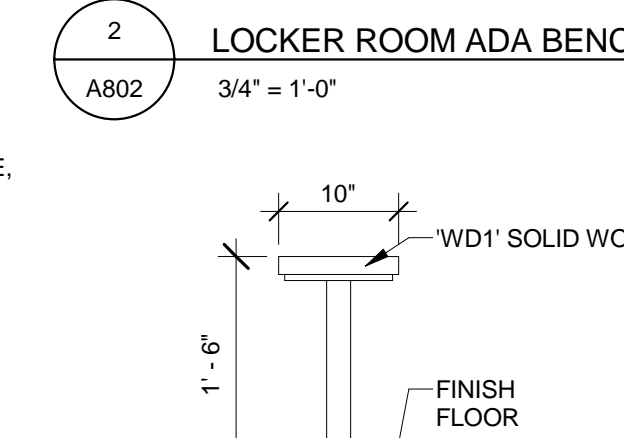
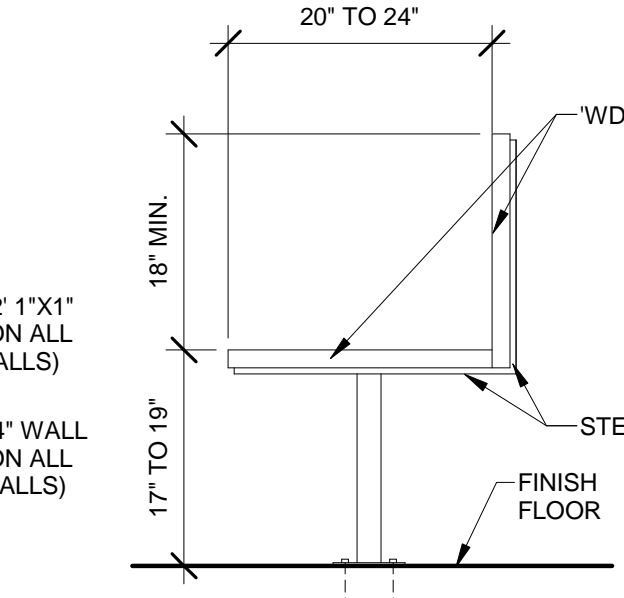

2 LOCKER ROOM ADA BENCH
3/4" = 1'-0"

1 TYPICAL LOCKER ROOM BENCH
3/4" = 1'-0"

L:\GYMCA\REVISED\A802.ctb

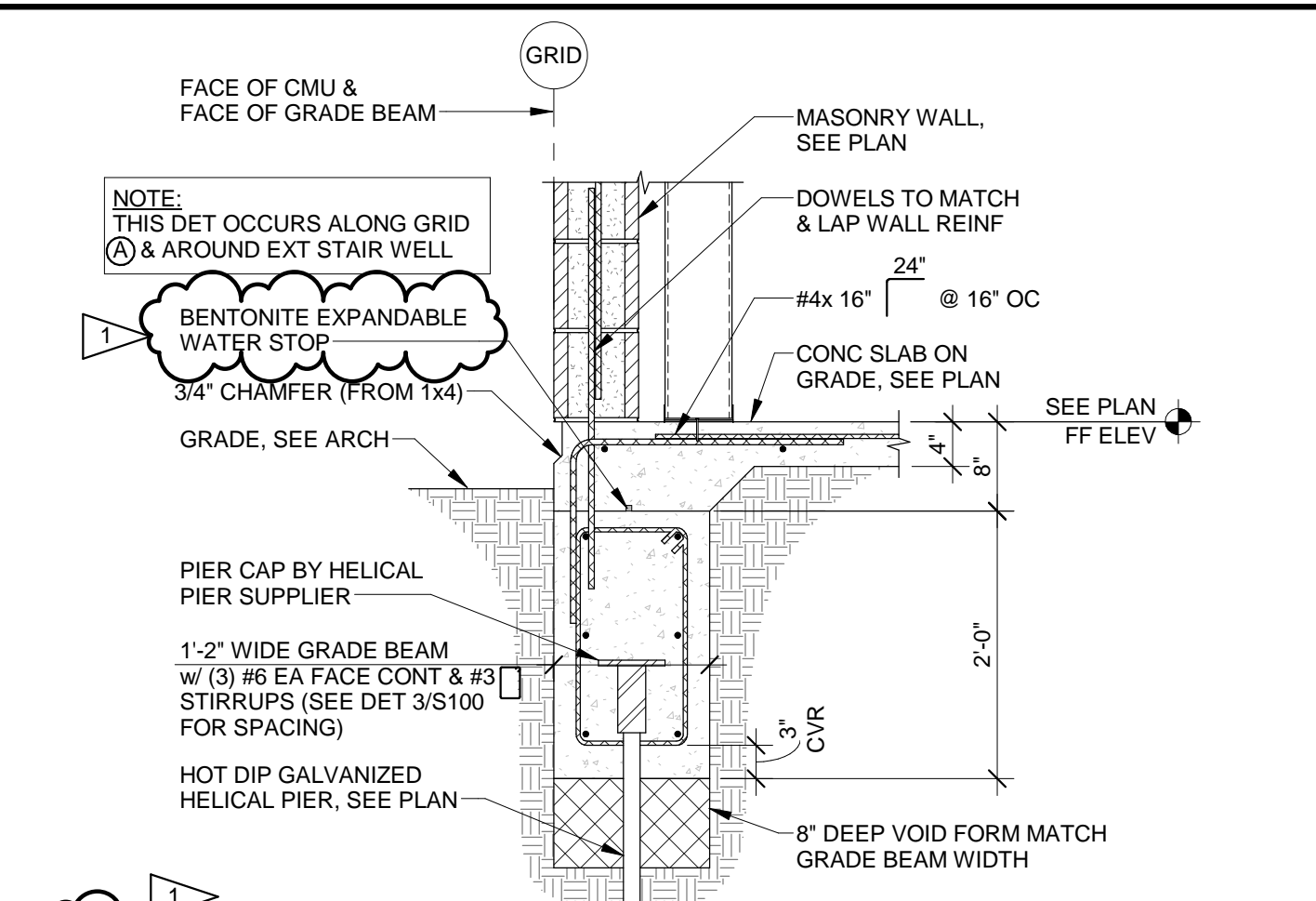

1 MASONRY WALL GRADE BEAM (EXTERIOR)
3/4" = 1'-0"

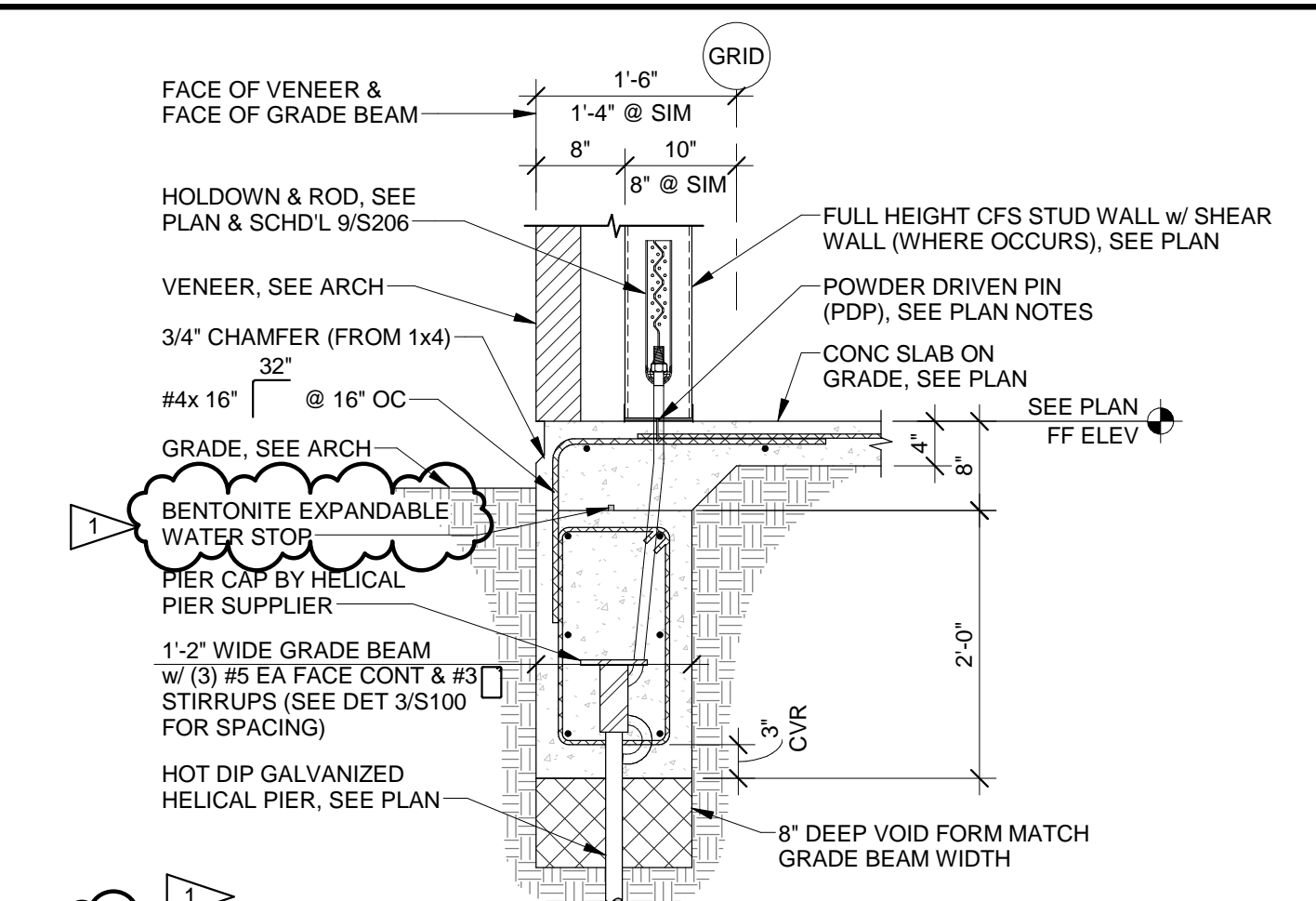

2 CFS WALL GRADE BEAM (EXTERIOR)
3/4" = 1'-0"

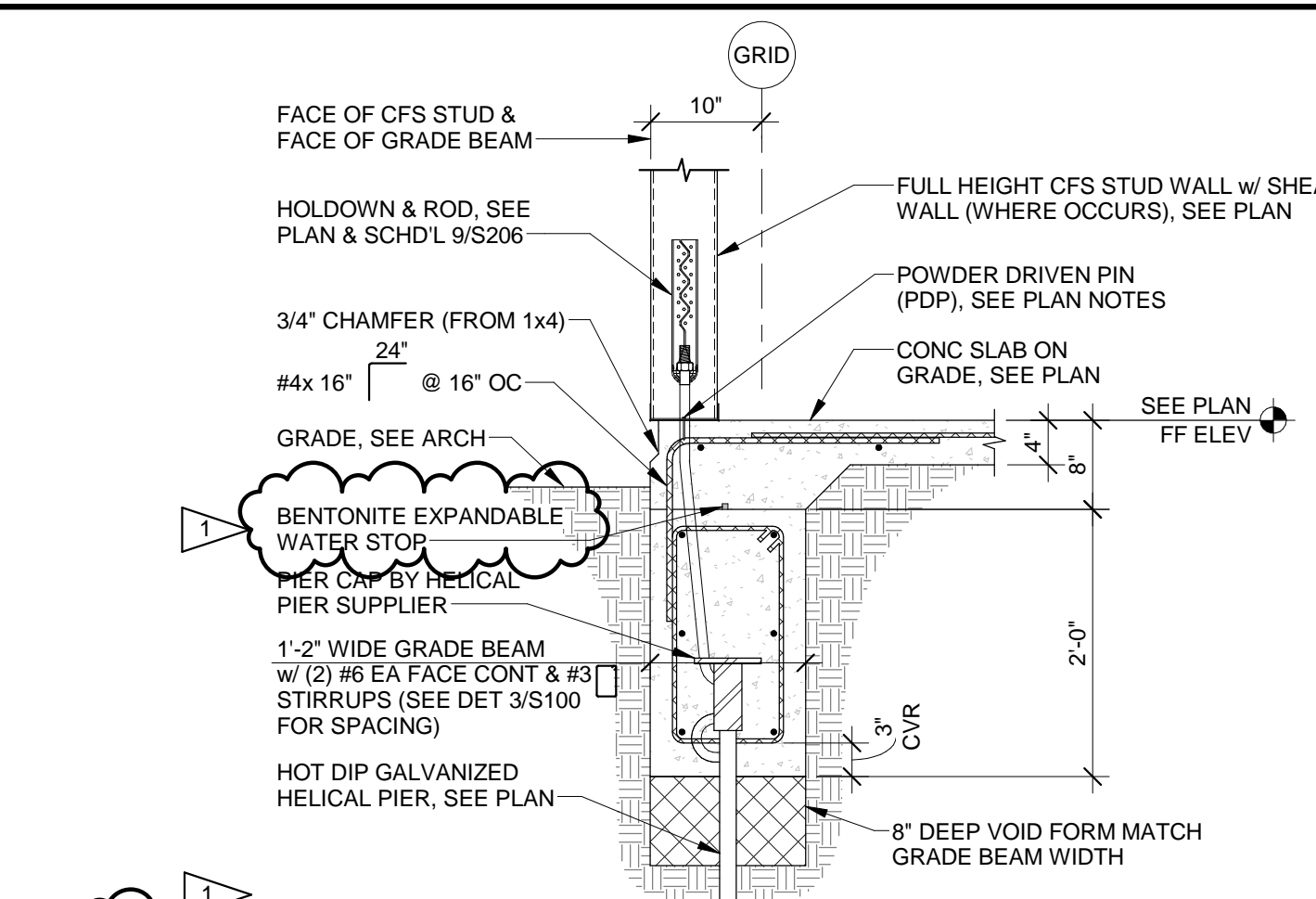

3 CFS WALL GRADE BEAM (EXTERIOR)
3/4" = 1'-0"

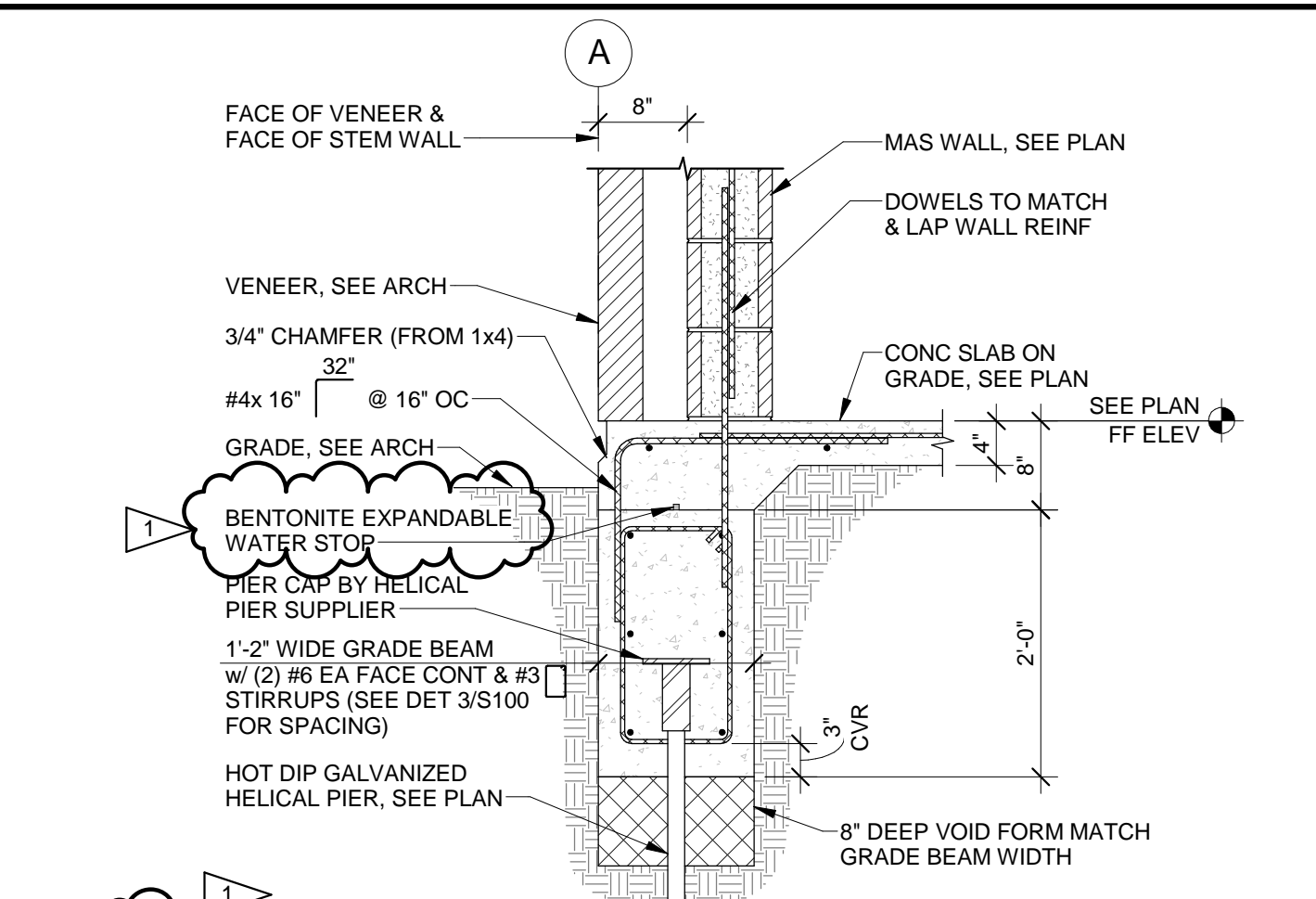

4 MASONRY WALL FOOTING (EXTERIOR)
3/4" = 1'-0"

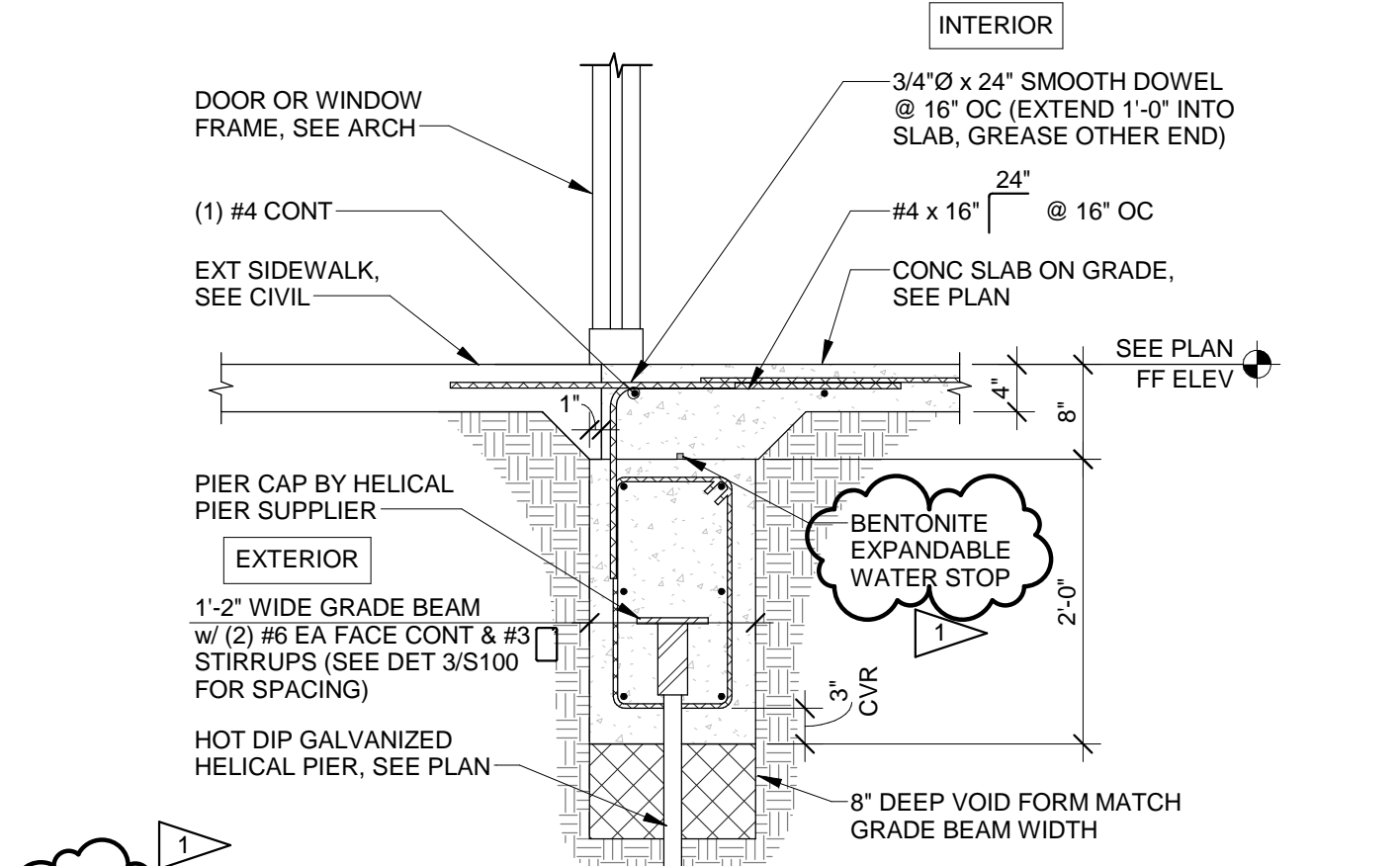

5 SLAB OVER GRADE BEAM (OPENING OR WINDOW FRAMES)
3/4" = 1'-0"

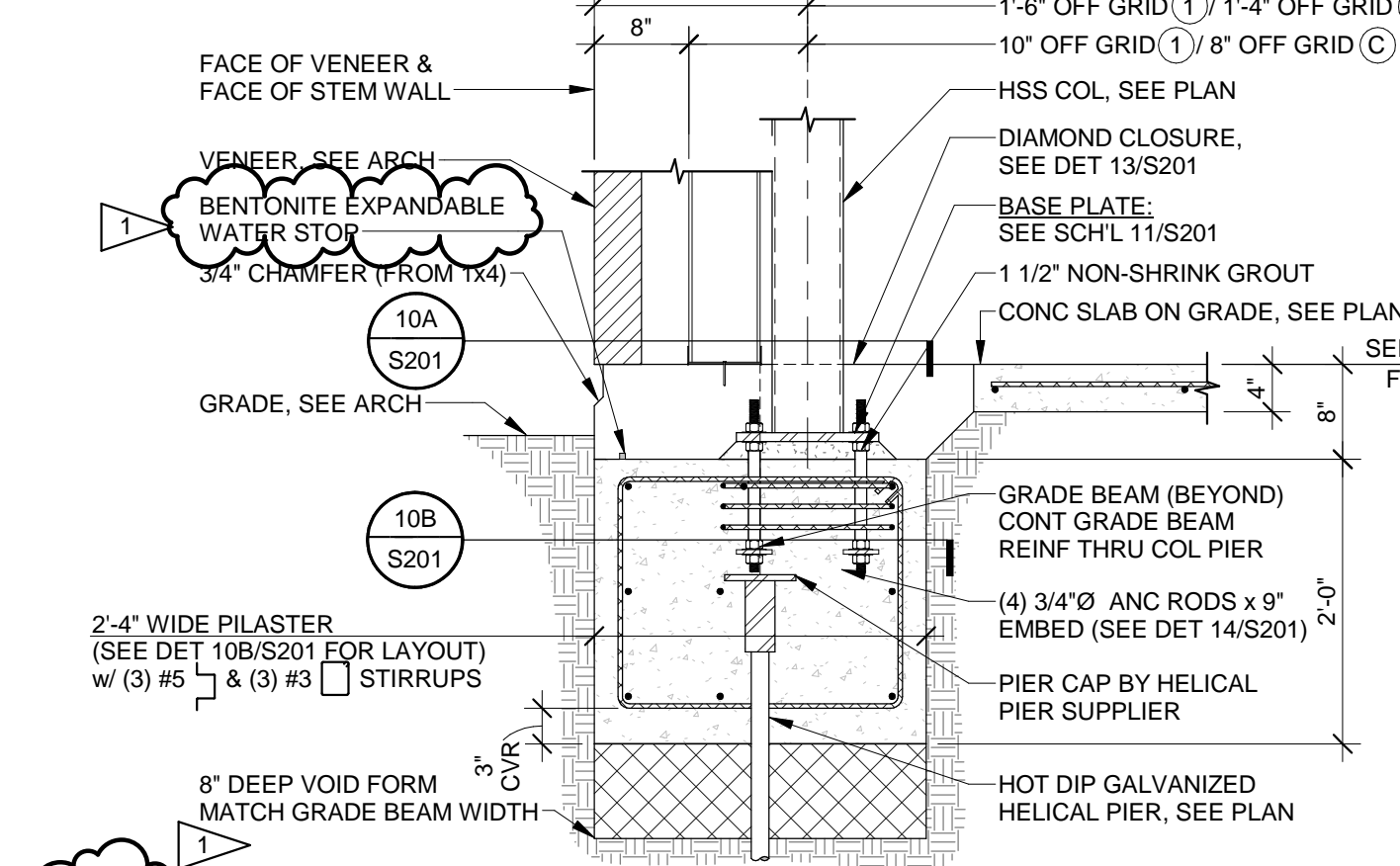

6 HSS COLUMN / PILASTER INTEGRAL WITH GRADE BEAM
3/4" = 1'-0"

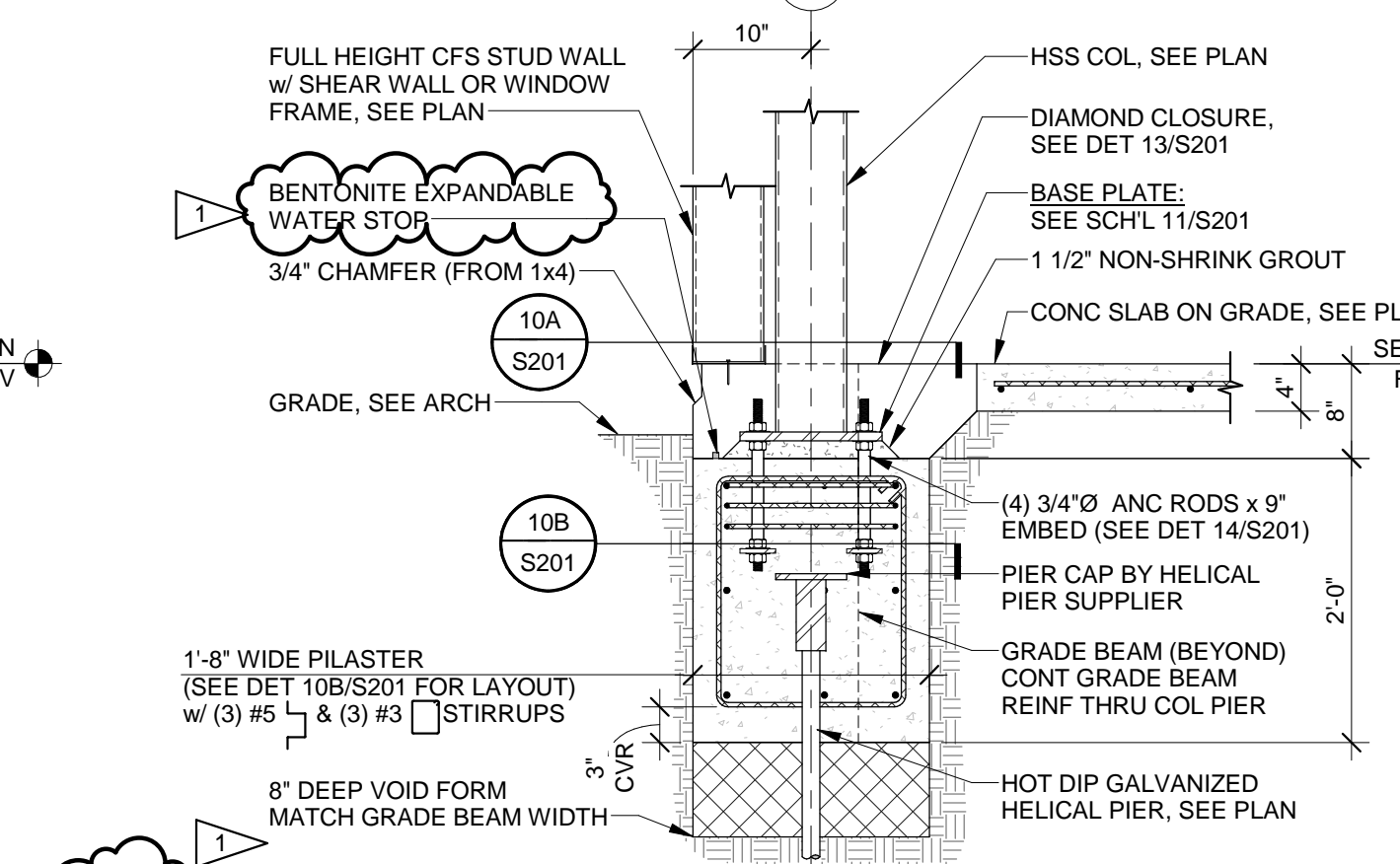

7 HSS COLUMN / PILASTER INTEGRAL WITH GRADE BEAM
3/4" = 1'-0"

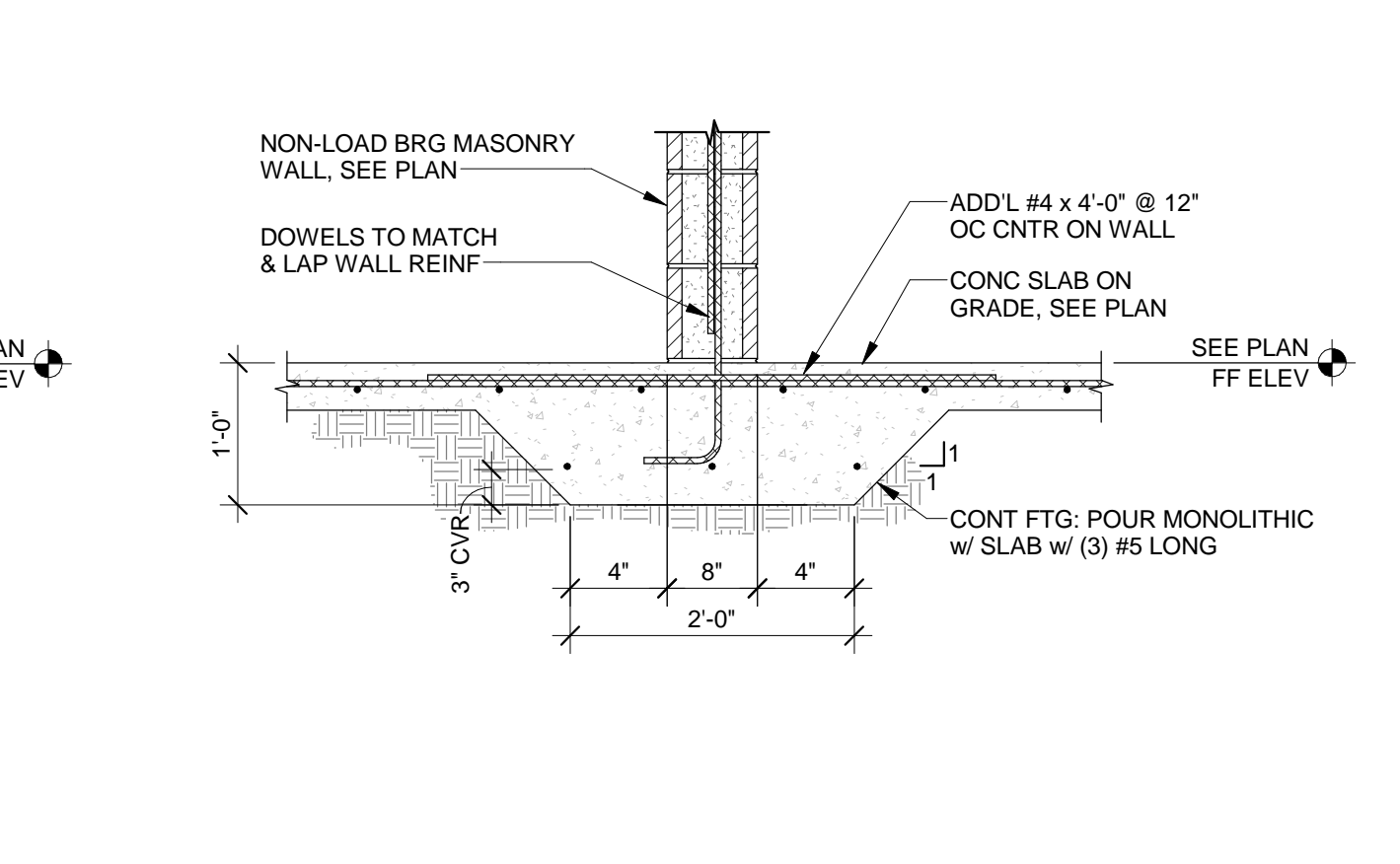

8 THICKENED SLAB (INTERIOR)
3/4" = 1'-0"

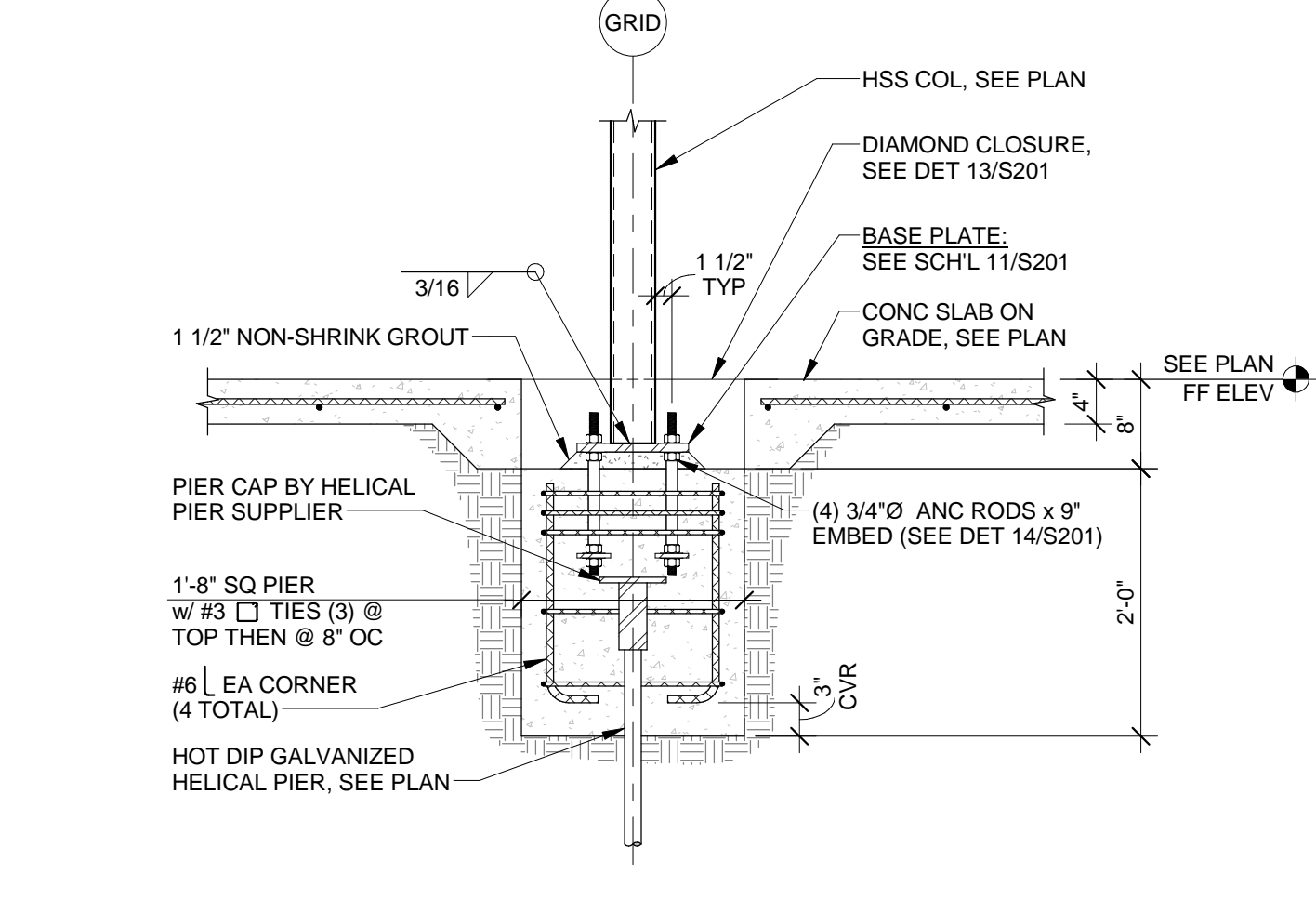

9 INTERIOR COLUMN PIER
3/4" = 1'-0"

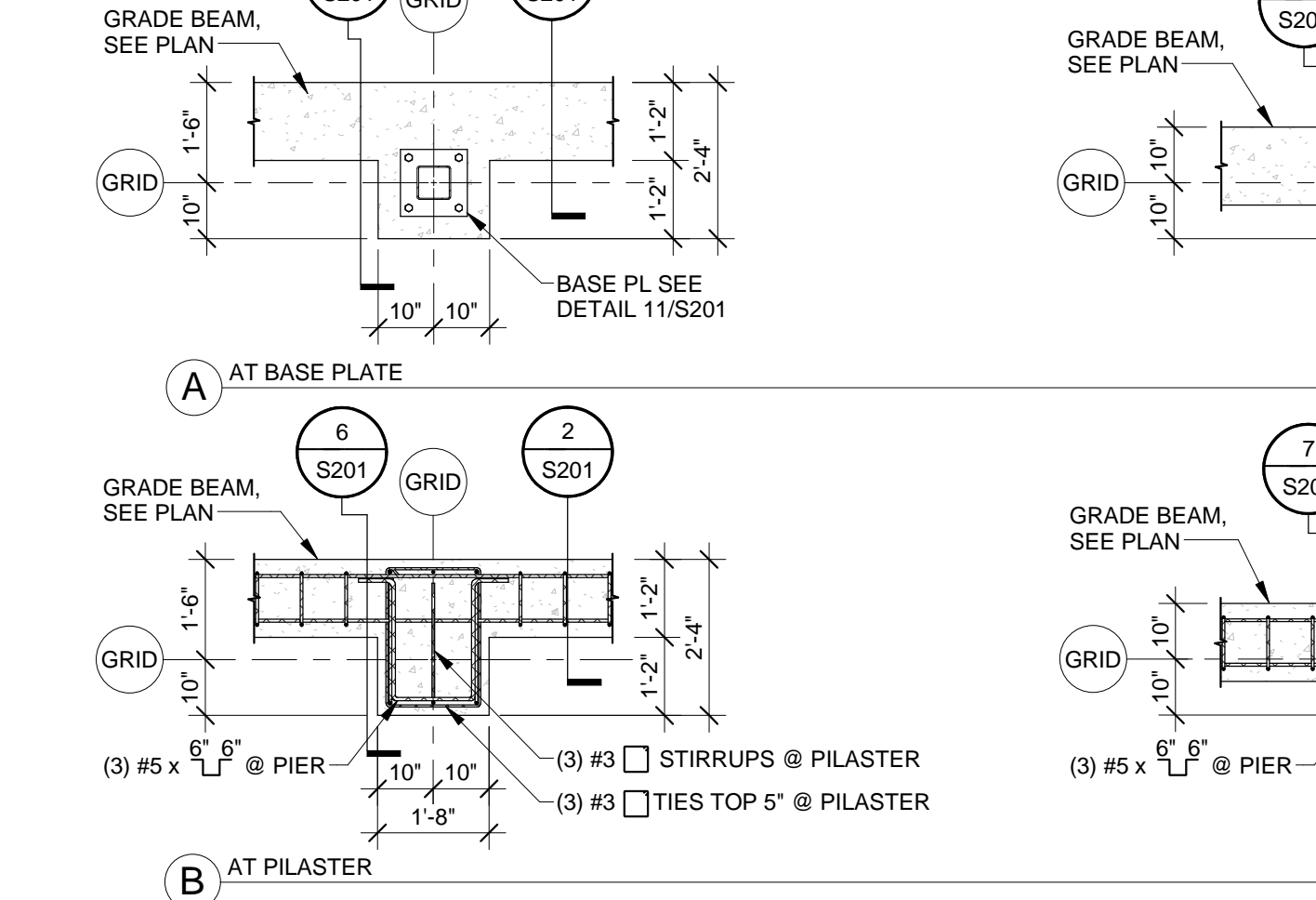

10 BASE PLATE PLAN VIEW
3/8" = 1'-0"

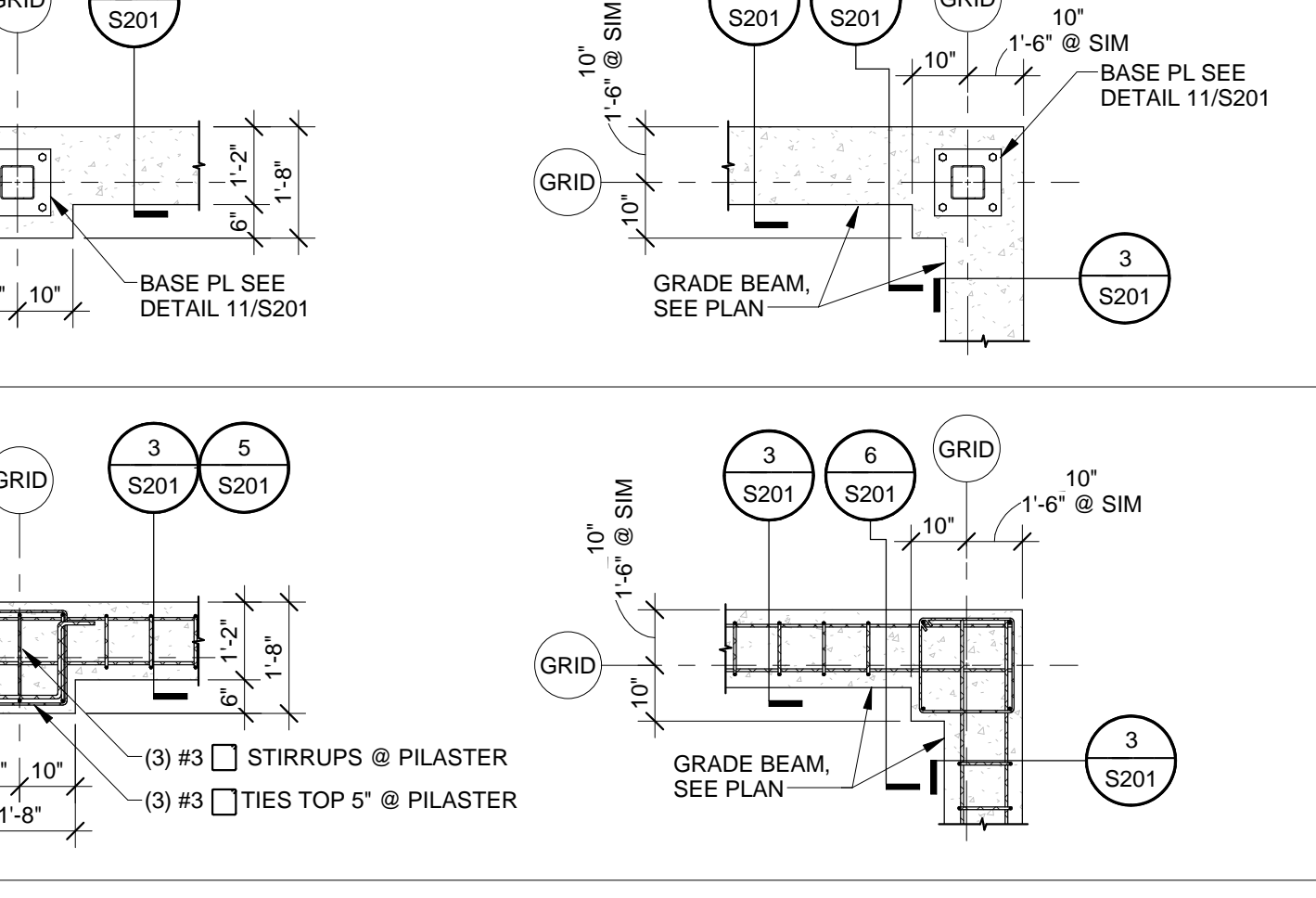

11 BASE PLATE SCHEDULE
3/4" = 1'-0"

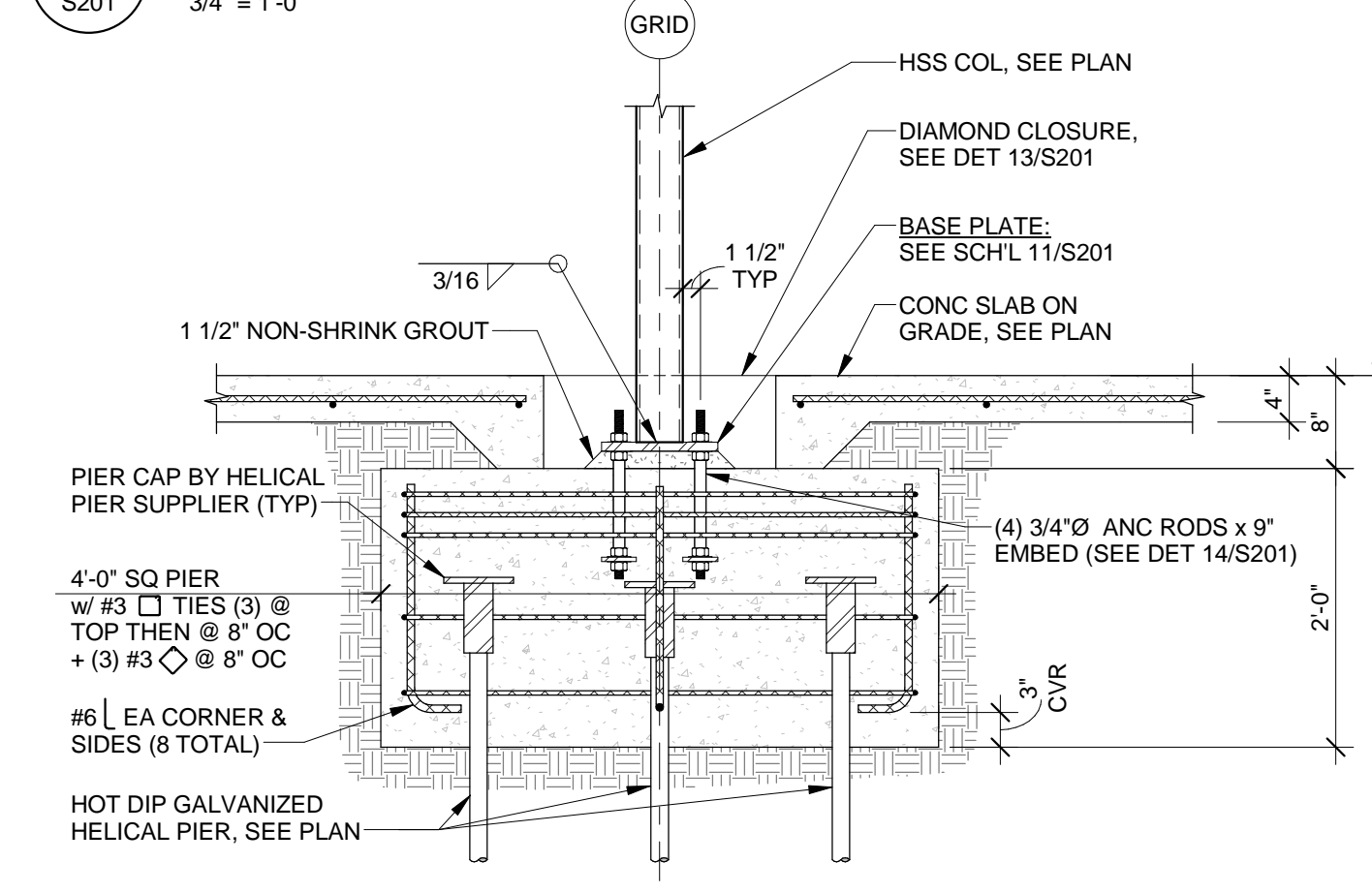

12 INTERIOR COLUMN PIER
3/4" = 1'-0"

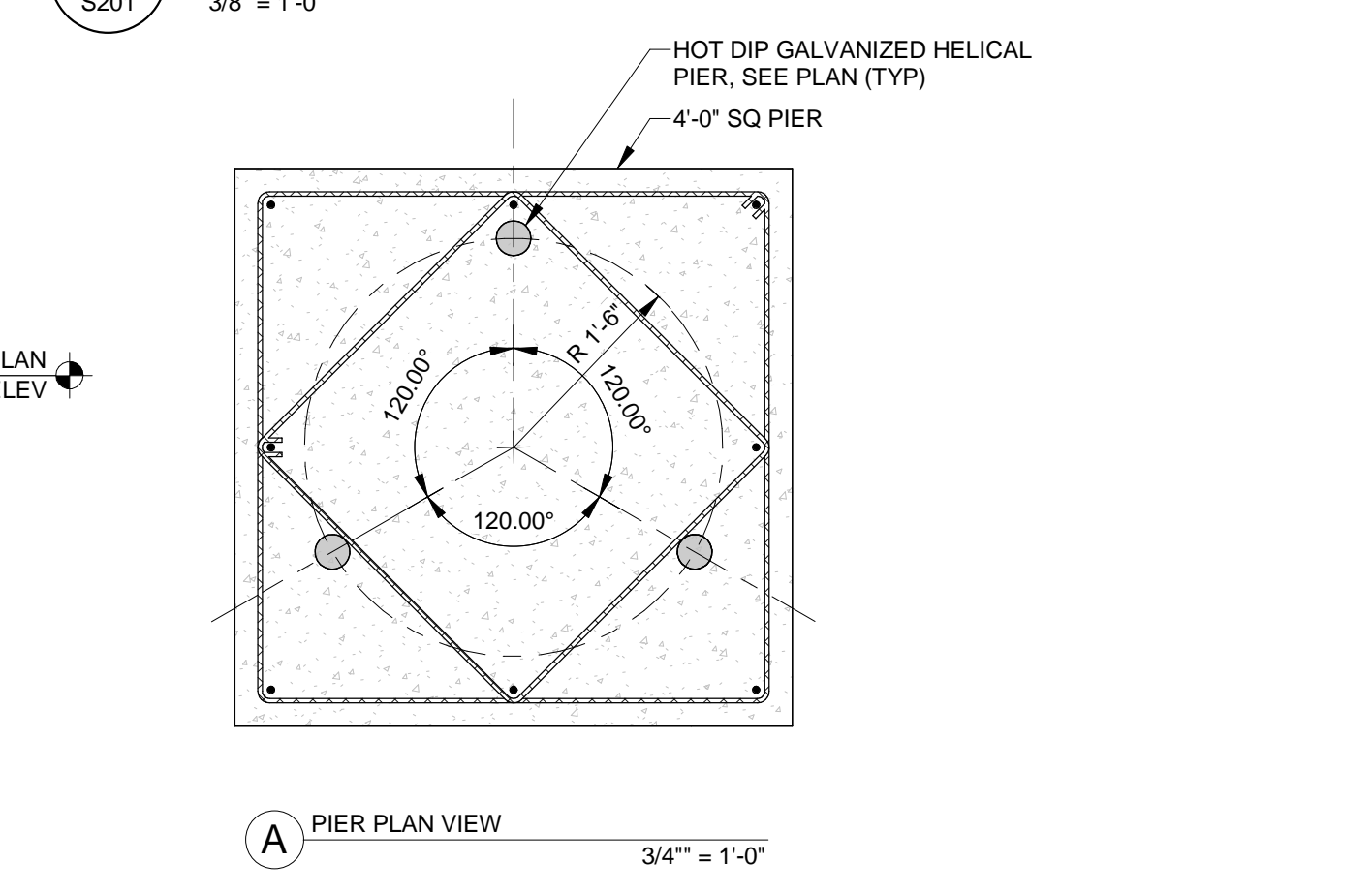

13 DIAMOND CLOSURE DETAIL
3/4" = 1'-0"

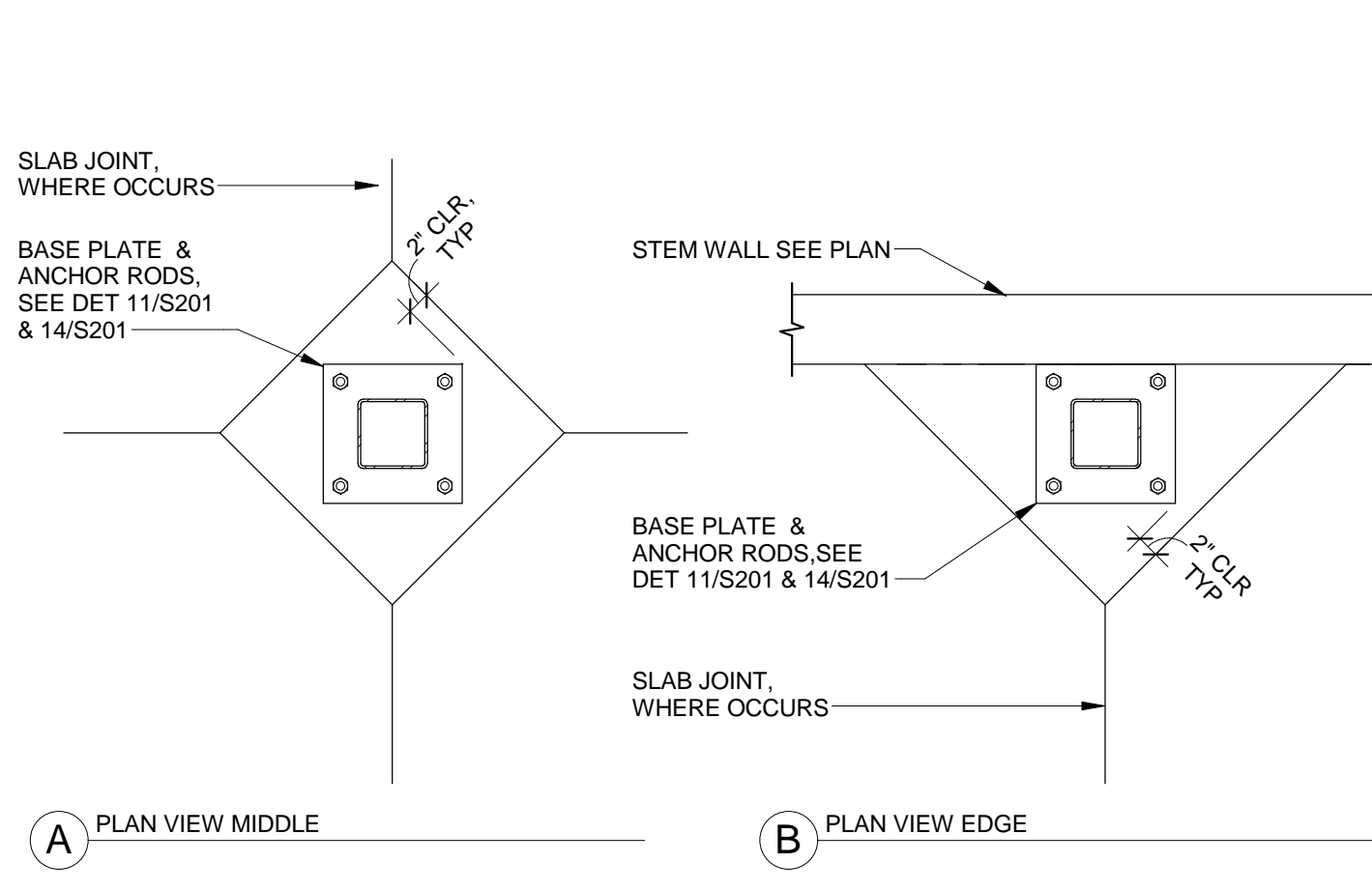

14 ANCHOR ROD DETAIL
1" = 1'-0"

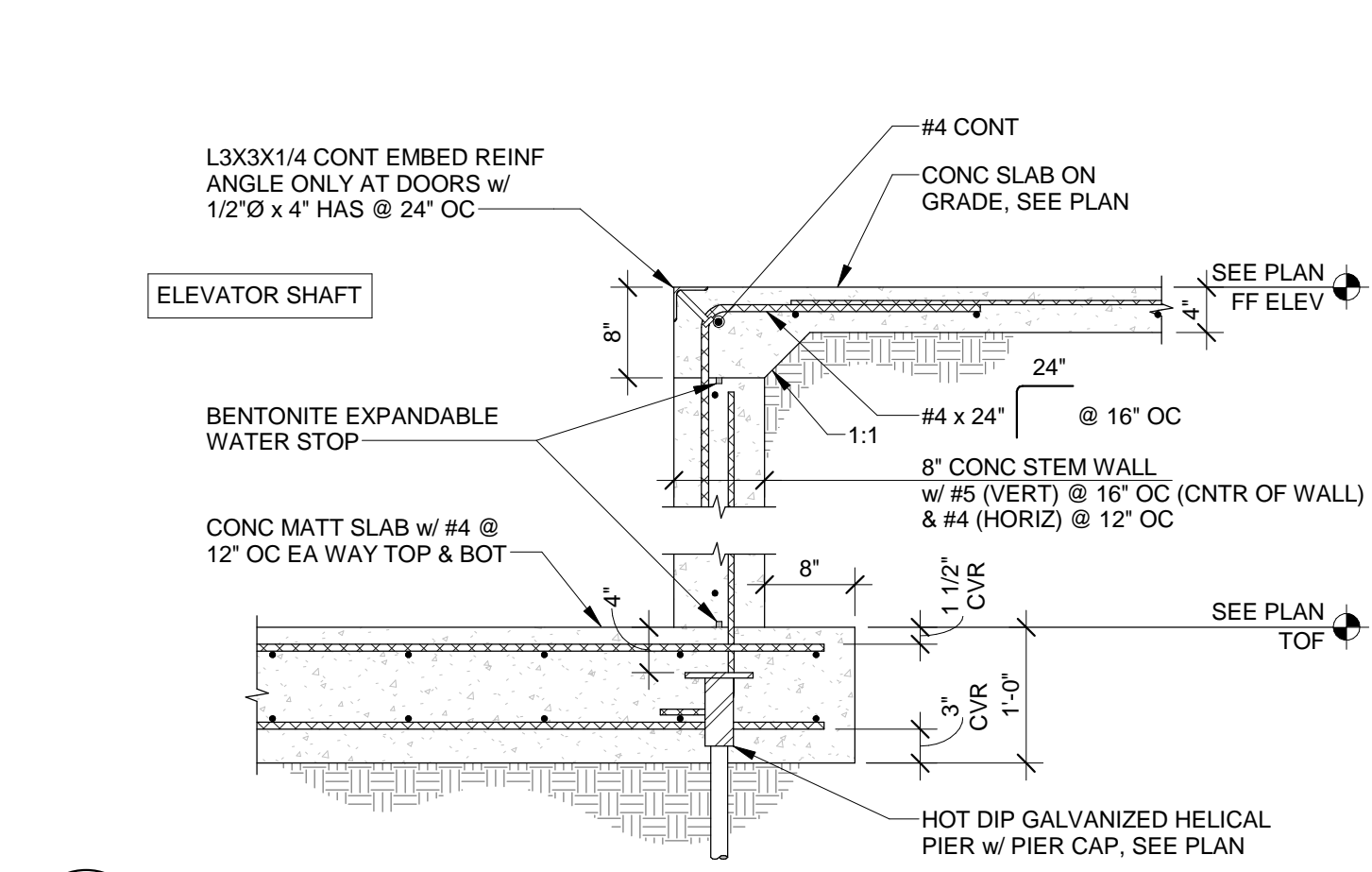

1 ELEVATOR PIT
S202 3/4" = 1'-0"

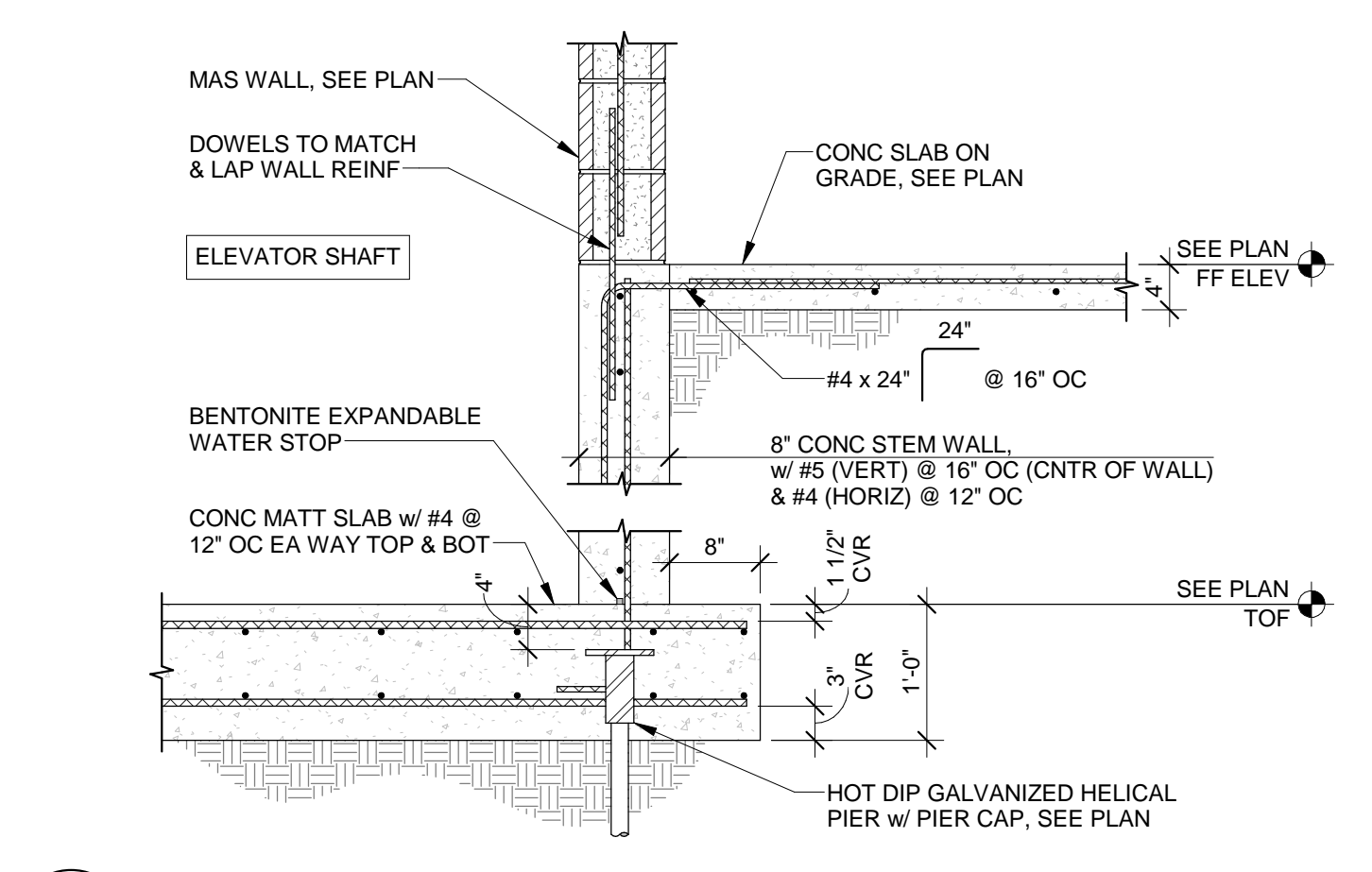

2 ELEVATOR PIT
S202 3/4" = 1'-0"

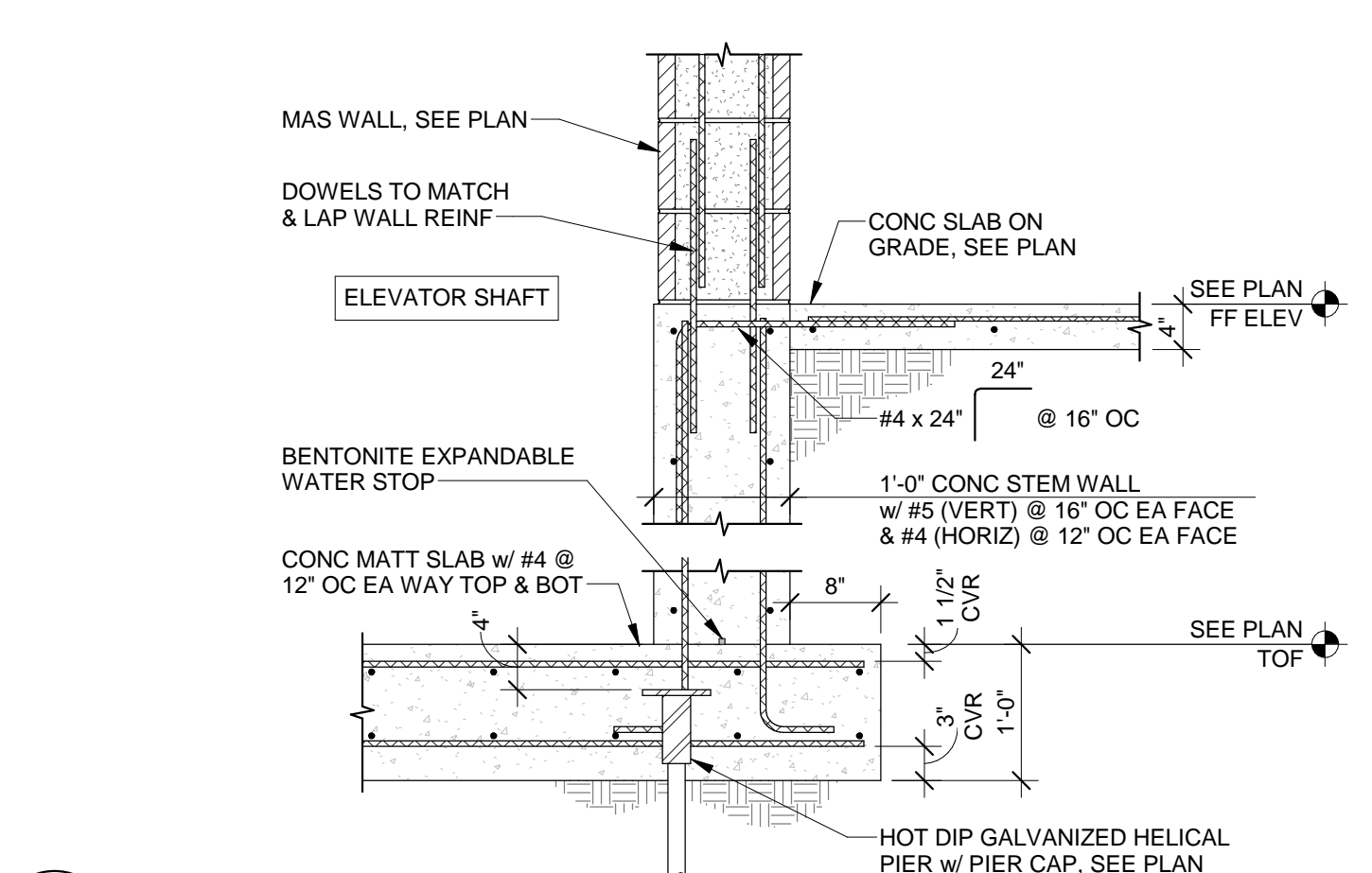

3 ELEVATOR PIT
S202 3/4" = 1'-0"

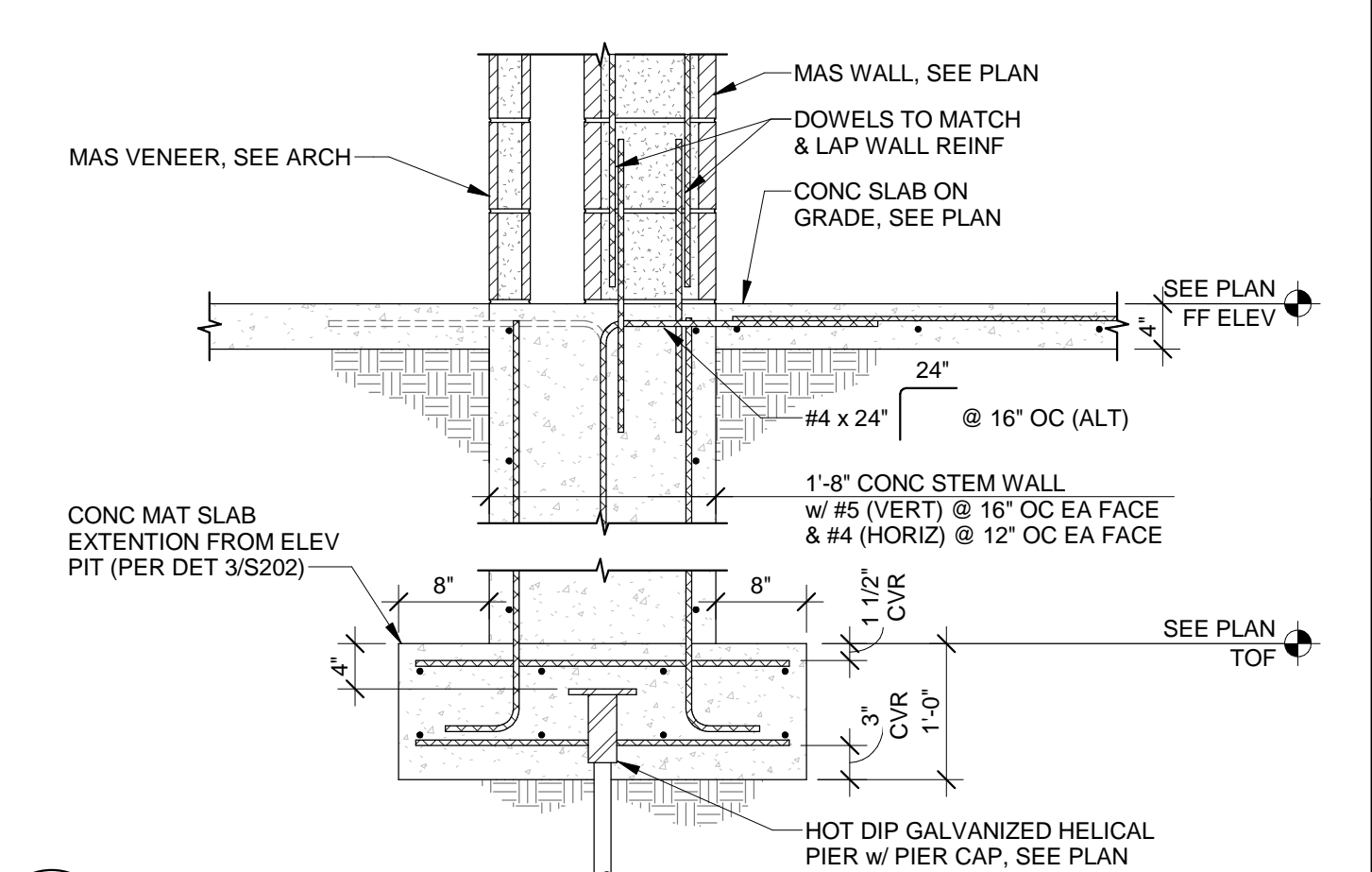

4 MASONRY WALL AT ELEVATOR PIT
S202 3/4" = 1'-0"

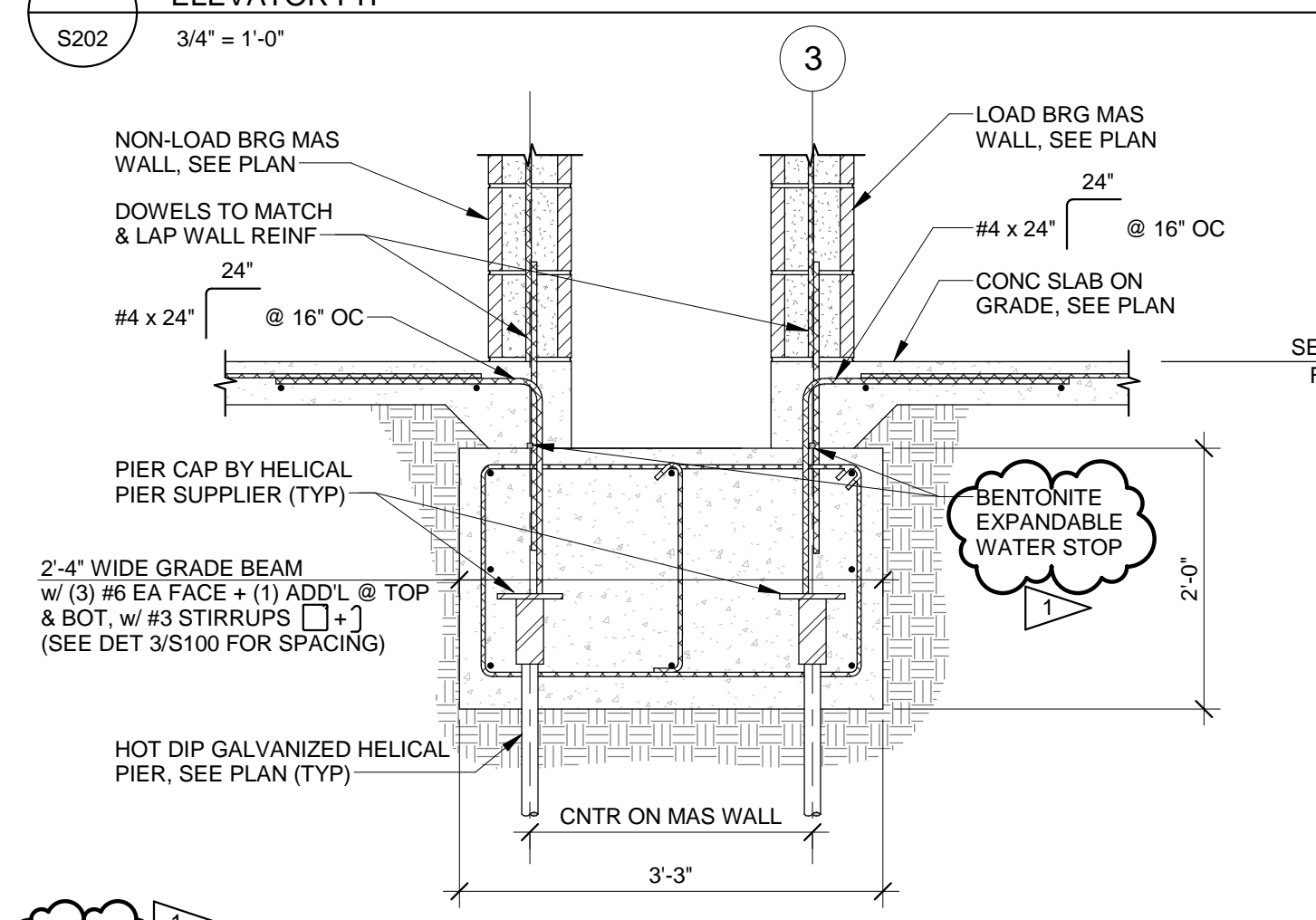

5 MASONRY WALLS AT GRADE BEAM
S202 3/4" = 1'-0"

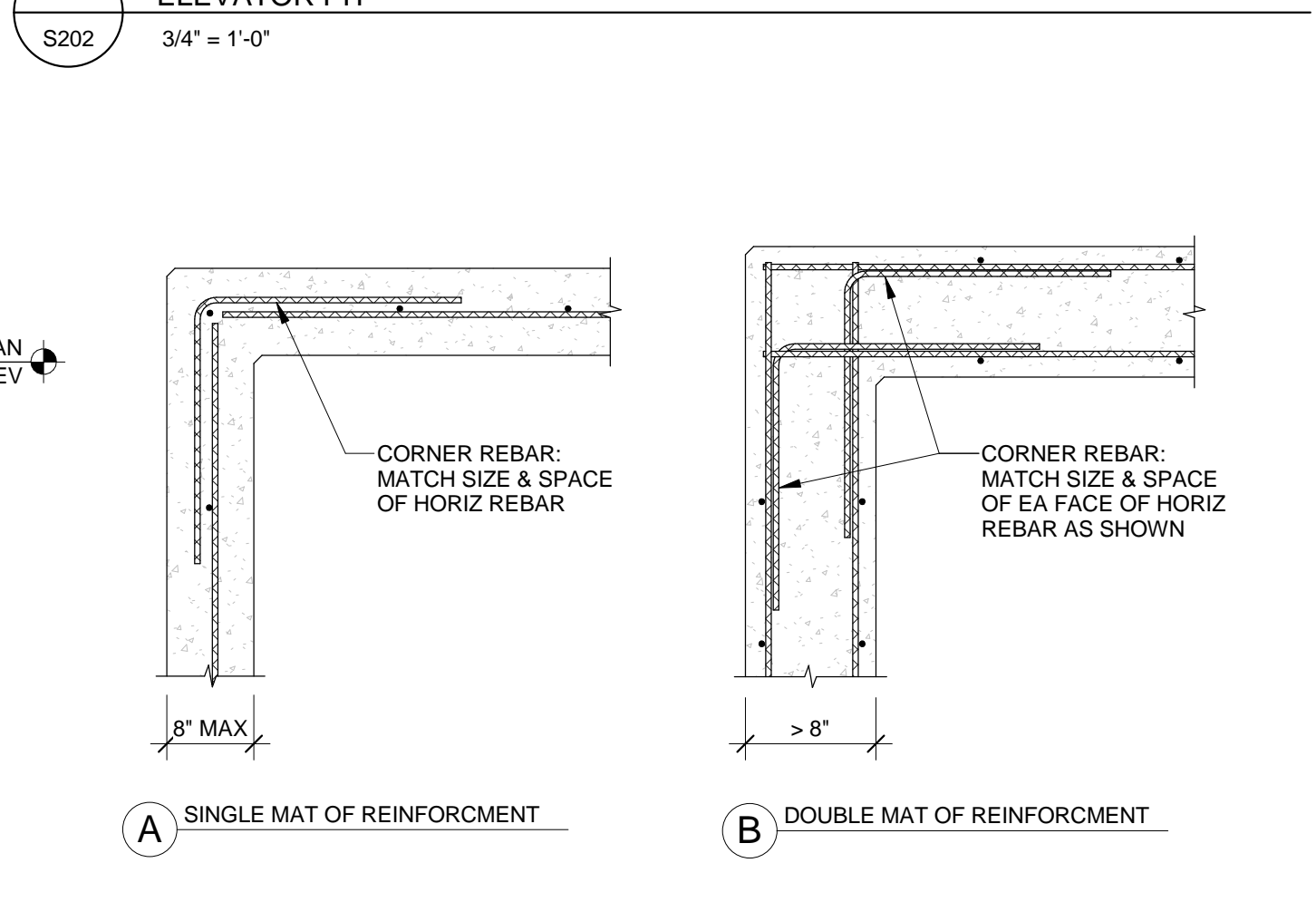

6 TYPICAL WALL CORNER REINFORCING (PLAN VIEW)
S202 3/4" = 1'-0"

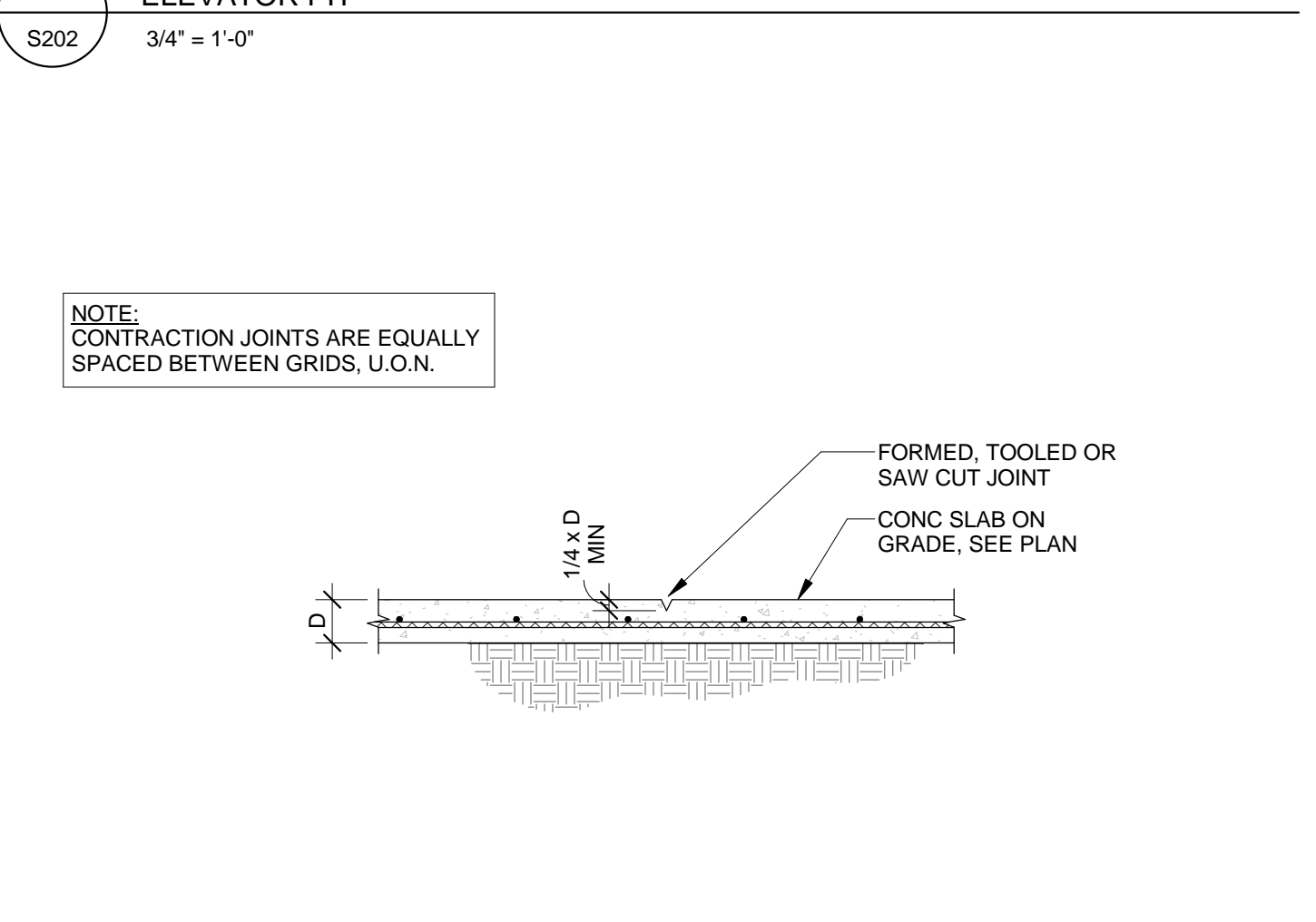

7 TYPICAL SLAB JOINTS
S202 3/4" = 1'-0"

REINFORCING BAR LAP SCHEDULE

REBAR SIZE	NORMAL WEIGHT CONCRETE		MASONRY
	VERT & HORIZ	TOP BAR	ALL
#3	1'-7"	2'-0"	1'-1"
#4	2'-1"	2'-8"	2'-0"
#5	2'-7"	3'-4"	3'-0"
#6	3'-1"	4'-0"	5'-6"
#7	4'-6"	5'-10"	----
#8	5'-0"	6'-6"	----

NOTES:
1) LAP LENGTHS ARE BASED ON MINIMUM COVER REQUIREMENTS INDICATED IN THE STRUCTURAL GENERAL NOTES AND C-C BAR SPACING OF LAPPED BARS TO BE AT LEAST THREE BAR DIAMETERS.
2) TOP BAR LAPS ARE HORIZONTAL LAPS WHERE MORE THAN 12" OF FRESH CONCRETE IS PLACED BELOW THE BARS.

8 REINFORCING BAR LAP SCHEDULE
S202 3/4" = 1'-0"

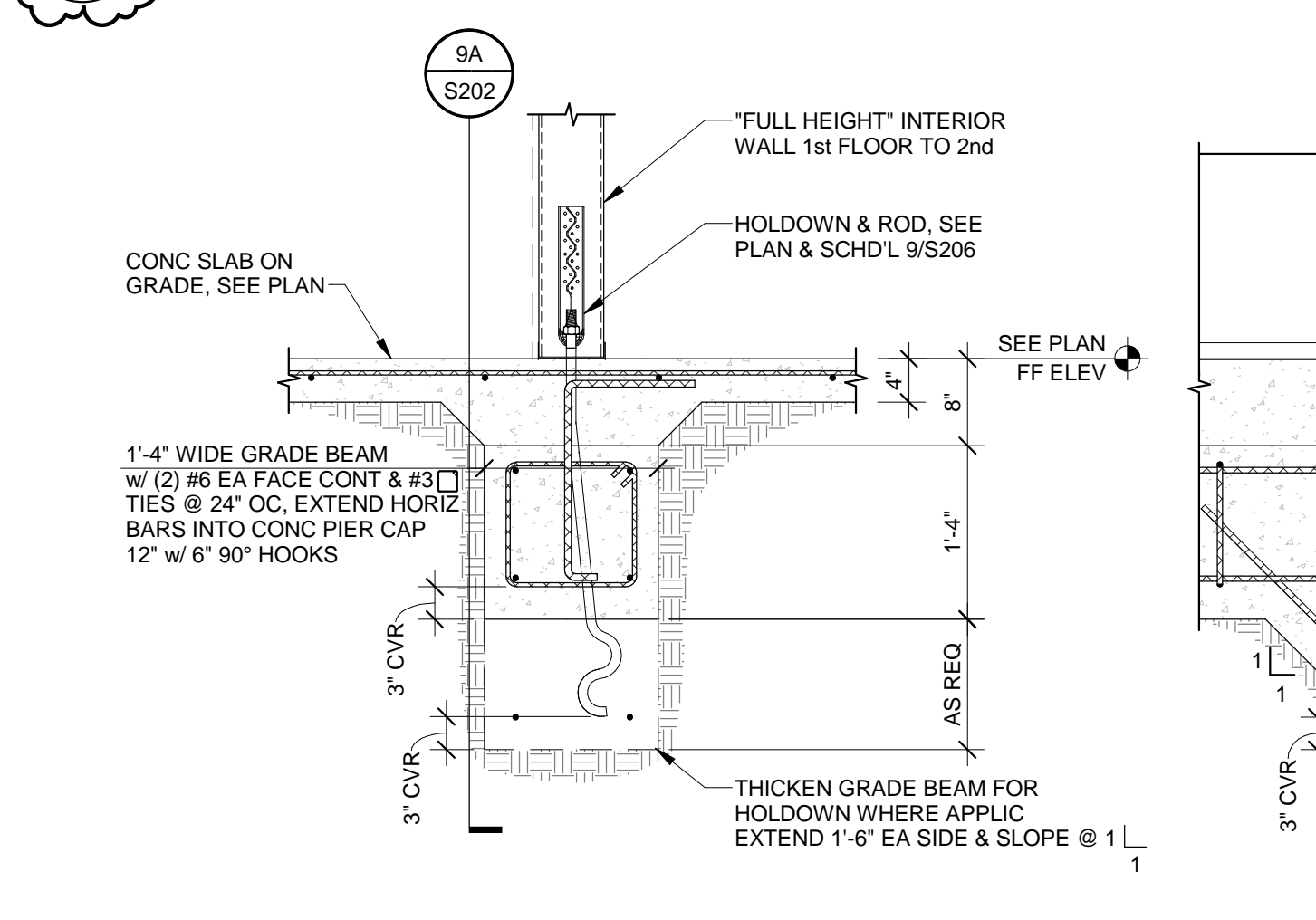

9 SHEAR WALL GRADE BEAM (INTERIOR)
S202 3/4" = 1'-0"

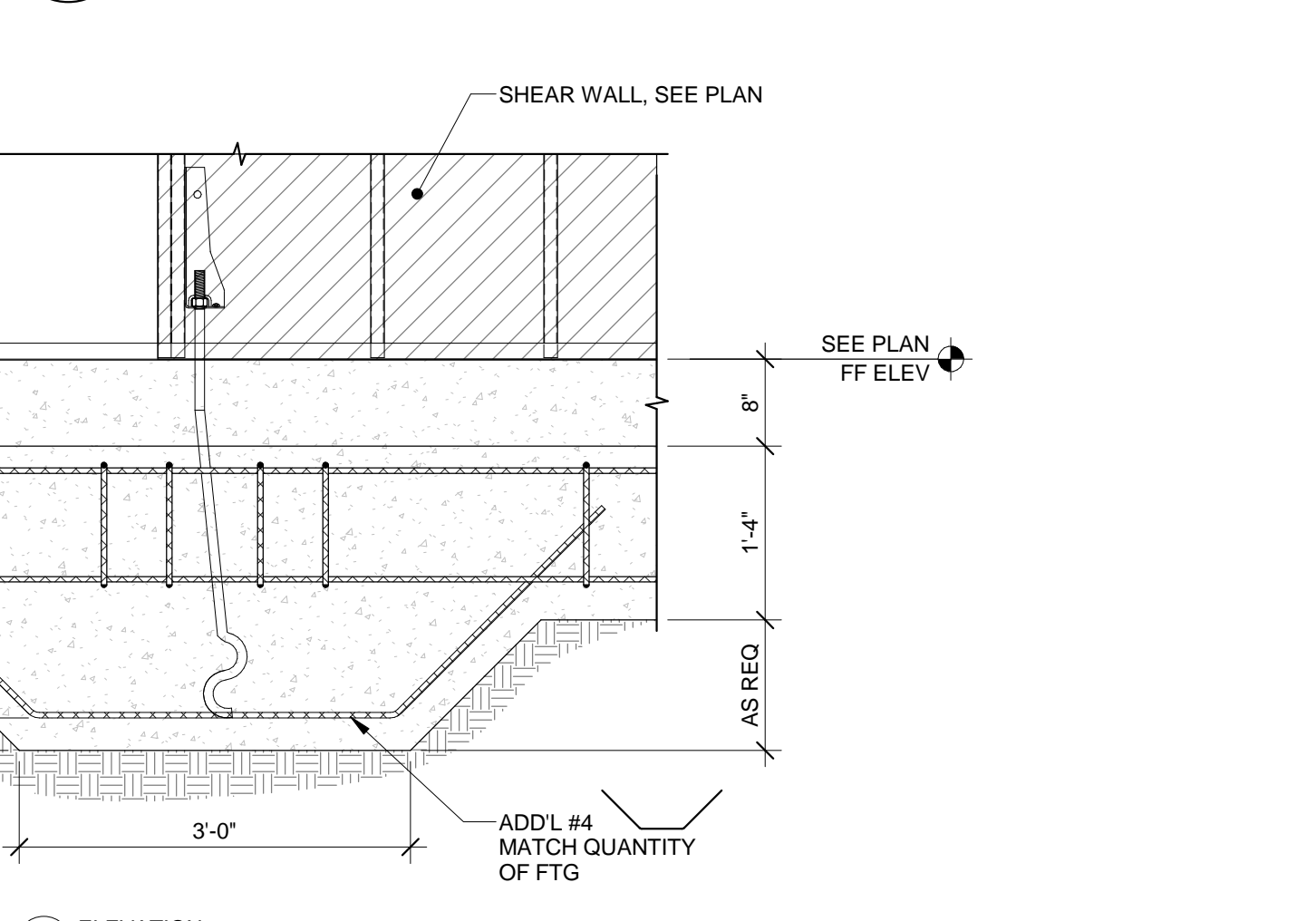

9A ELEVATION

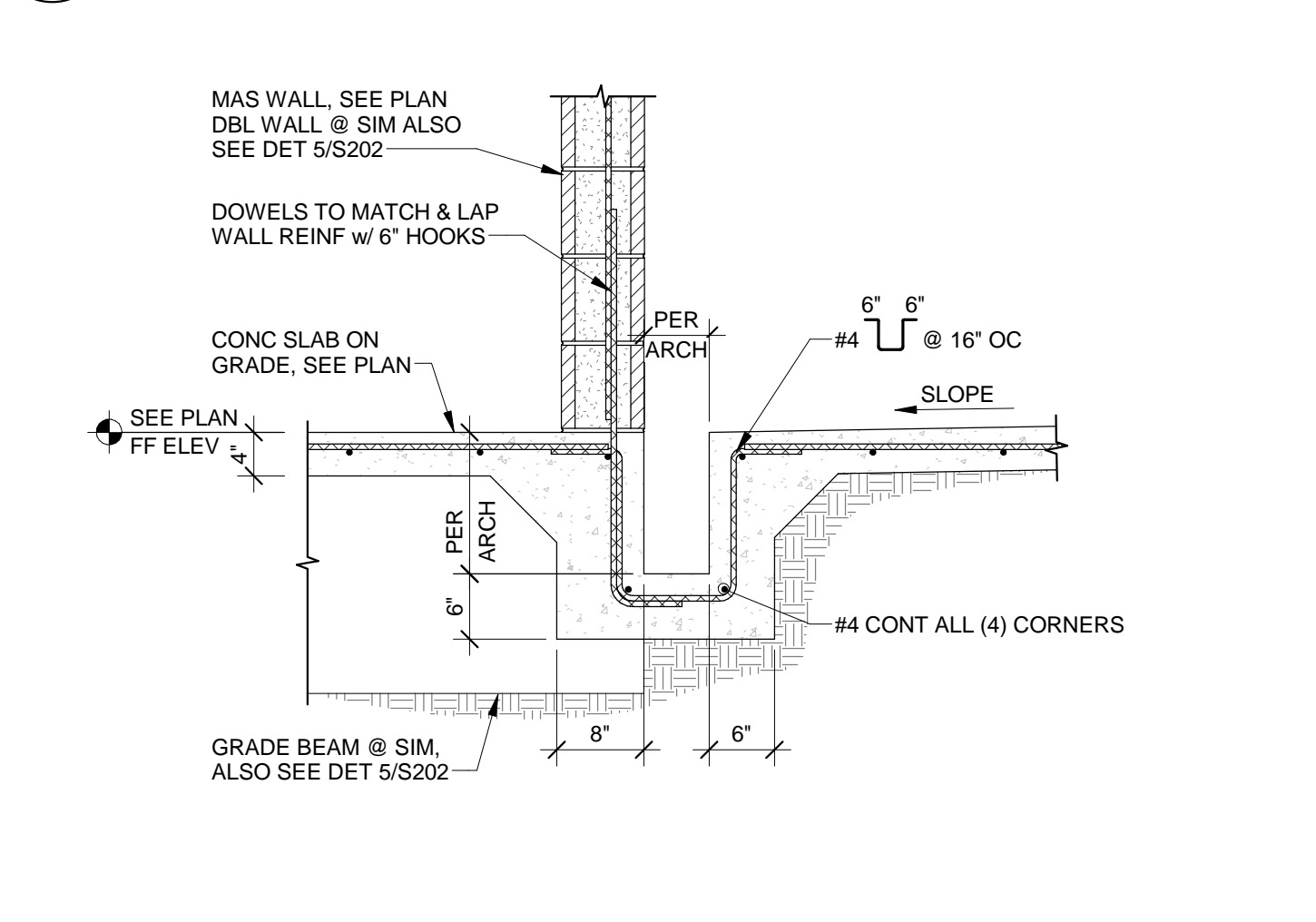

10 TRENCH DRAIN AT MASONRY WALL
S202 3/4" = 1'-0"

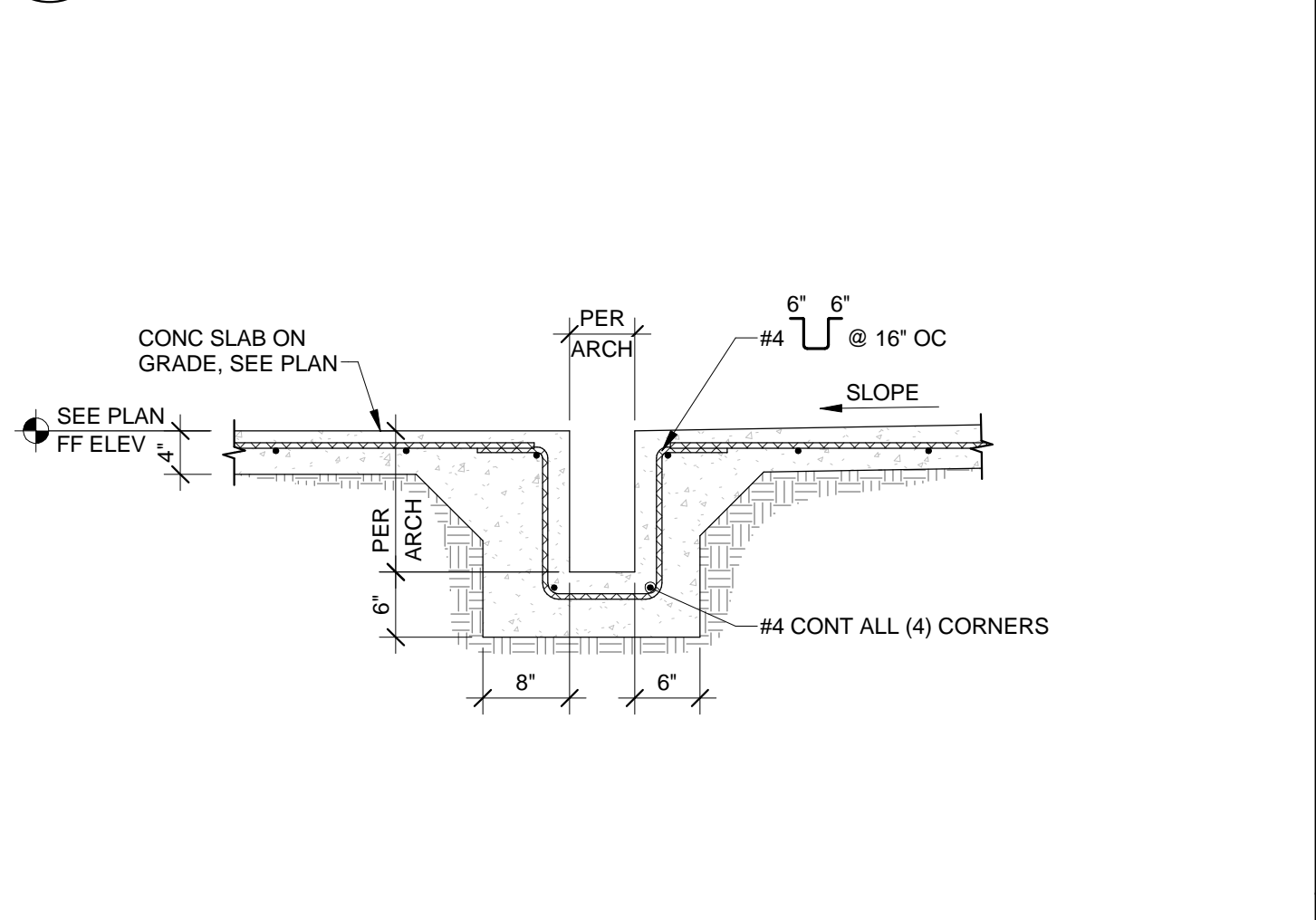

11 TRENCH DRAIN
S202 3/4" = 1'-0"

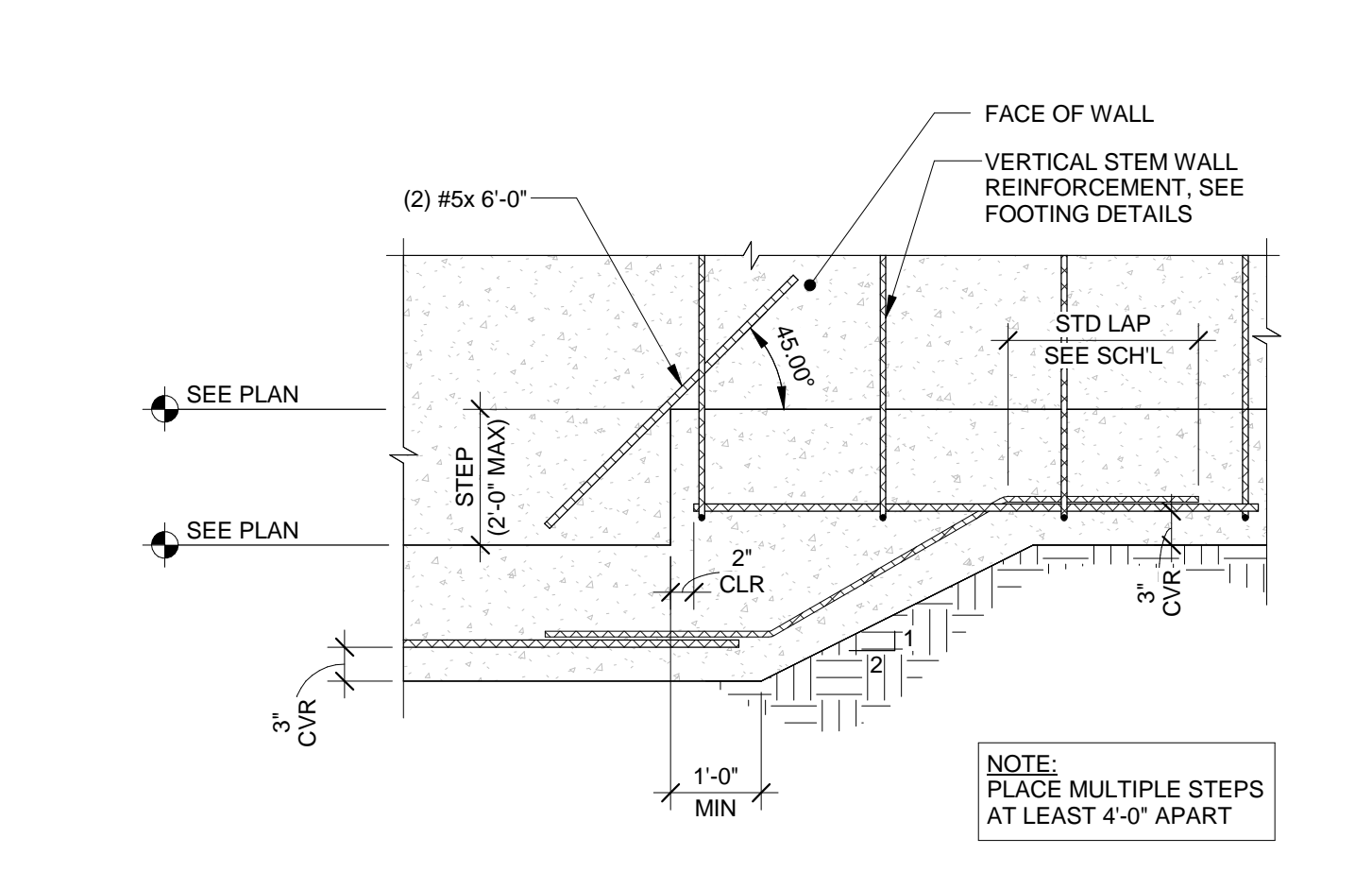

12 STEP FOOTING
S202 3/4" = 1'-0"

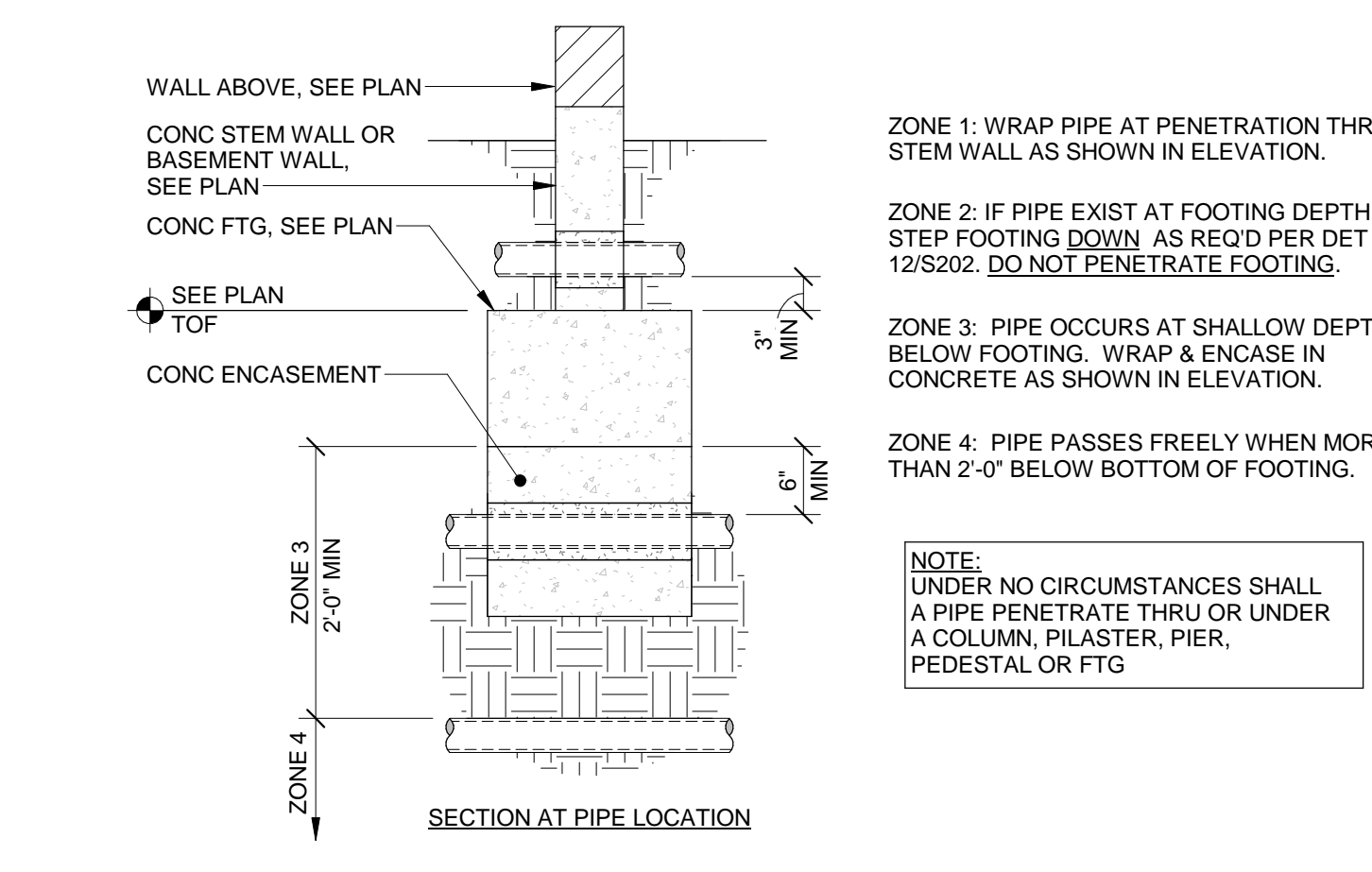

13 PIPE PENETRATION GUIDE AT FOUNDATIONS
S202 3/4" = 1'-0"